GUERNSEY BREEDERS' JOURNAL

October 1997

xxxxxxxxxxxxxxxxxxxALL FOR ADC 481
052262-44 147498 98/05
UNIVERSITY MICROFILMS ###
ATTN JON EDSON
300 N Zeeb Rd
ANN ARBOR MI 48103-1553

AWARD WINNING CATTLE

1st Place Best Three Females ~ 1997 Western National

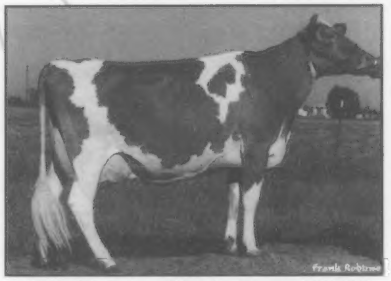

Bay Meadow Magic Dena, VG-88
1997 Western National
Reserve Grand Champion &
Reserve Champion Udder

Bay Meadow Frank Julia, VG-85
3-04 106D 7,780M 334F 265P 11.25CY RIP
Winner of the 1997 California Futurity &
Champion Udder ~ 1997 Western National

1997 Western National
Premier Breeder

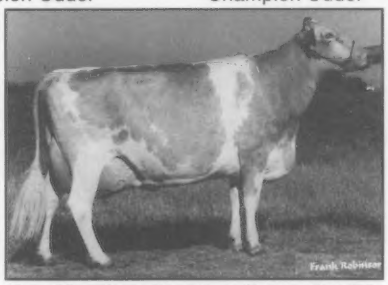

1997 Western National
Premier Exhibitor

Bay Meadow Smokey Onita, EX-90
2-03 365D 19,090M 4.6% 882F 3.6% 696P
Grand Champion ~ 1995 Western National

OUR AUGUST 1997 HIGH CPI COWS

#121
Bay Meadow Magic Alberta
8/97 USDA PTA: +1,432M +41F +53P CY+$199

#200
Bay Meadow Magic Value
8/97 USDA PTA: +1,446M +54F +45P CY+$183

#134
Bay Meadow Magic Laura E, VG-80
8/97 USDA PTA: +1,404M +50F +46P CY+$184

#219
Bay Meadow Magic Dena, VG-88
8/97 USDA PTA: +1,536M +55F +43P CY+$178

#171
Bay Meadow Forestar Sharon, VG-86
8/97 USDA PTA: +1,566M +45F +47P CY+$182
2-05 345D 18,060M 4.4% 803F 3.6% 645P

#231
Bay Meadow Forestar Happy, VG-85
8/97 USDA PTA: +1,333M +34F +47P CY+$174

#260 ~ Bay Meadow Magic Denver, VG-86
8/97 USDA PTA: +1,262M +45F +41P CY+$164
3-01 365D 21,390M 4.8% 1,031F 3.9% 827P

BAY MEADOW FARM

Arnold and Walt Kessler

10326 Walnut Ave., Galt, CA 95632 ~ Ranch (209) 745-1222 ~ Walt (209) 745-4244

Revised October 1997

THE GUERNSEY GOLD FUTURITY

2000 National Futurity Rules and Entry Form

Eligibility: Patterned after the 2-year-old Guernsey futurities of years past, the Guernsey Gold Futurity is a challenge to select and nominate heifers that will develop into the best 3-year-old cows. This will be the fourteenth in a series of National Guernsey Gold 3-Year-Old Futurities. The 2000 entrants must be born between September 1, 1996, and August 31, 1997. The four payment deadlines are as follows: first payment, November 30, 1997; second payment, November 30, 1998; third payment, November 30, 1999 and fourth payment, September 30, 2000.

Futurity Location: 2-Year-Old at Madison, Wisconsin, in conjunction with World Dairy Expo; 3-Year-Old at the North American International Livestock Exposition, Louisville, Kentucky.

Entry Procedure: Anyone may enter a Guernsey heifer by submitting a completed entry form (see form below) along with the specified entry fee. The following year, these people will receive a notice for a second entry payment. This procedure will continue for the third and fourth payments. The animals for which four Futurity payments have been made and which have been appropriately entered at the national show where the Futurity will be held will be eligible to be shown in the Futurity. When a female entered in the Futurity is sold, it is the responsibility of the owner to notify the National Guernsey Gold Futurity, c/o the American Guernsey Association (AGA) of the change in ownership and to inform the buyer that this animal has been entered in the Futurity. It is then the responsibility of the buyer to submit subsequent fees in accordance with the rules and closing dates. The postmark shall determine eligibility of meeting the closing date requirements.

Entry Fees: First payment $3; second payment $5; third payment $10; fourth payment $25. When the nomination fees and subsequent payments in connection with the Futurity are received at the AGA, they are committed to the purse for this event and no refunds will be made. The only exception is that, should any condition arise which prevents the showing of this Futurity, the right is reserved to cancel the event and pay to the persons owning the females eligible at the time of cancellation their prorata share of all monies accrued in the Futurity cancelled after deduction of the actual expenses incurred by AGA in the administration of it.

Purse: Premiums will consist of entry fees minus administrative expense. Awards will be presented for the first- and second-place animals; first-place junior exhibitor; first-place animal bred and owned by the exhibitor; highest 305-day actual DHIR or DHI milk record in the top 20 animals; highest 305-day actual DHIR or DHI butterfat record in the top 20 animals; highest 305-day actual DHIR or DHI protein record in the top 20 animals; highest Cow Performance Index in the top 20 animals; highest placing individual sired by a bull proven through one of the four AGA-sponsored young sire groups and best udder.

Judge Selection: The official judge of the show where the Futurity is being held will also serve as the official for the Futurity.

The 2-Year-Old Futurity: All entries entered in the 2000 3-year-old Futurity in Louisville, Kentucky, are also eligible to participate in the 1999 Futurity in Madison, Wisconsin, as 2-year-old cows providing the third entry payment is made by September 1,1999, to the AGA.

The health requirements will be the same as the show with which the event is held. The AGA will not be liable for the safety of animals or exhibits, exhibitors or their employees against robbery or damage. All entrants agree to be amenable to all rules and regulations of the sponsoring fair and of the National Guernsey Gold Futurity, c/o the AGA.

The AGA board of directors is, at all times, the governing body of this Futurity. All matters pertaining to the showing of the Futurity are subject to the rules and regulations of the fair sponsoring this show.

Official 2000 3-Year-Old Futurity Entry Form

Name of Animal	Registration Number	Date of Birth

Number of animals entered _____ @ $3 = $_____

Applicant's Name _____

Address _____

_____

TOTAL ENCLOSED $_____

Submit By November 30, 1996 to
NATIONAL GUERNSEY GOLD FUTURITY
c/o American Guernsey Association
P.O. Box 666, Reynoldsburg, Ohio 43068

Reminder: Second payment 1999 entries and third payment 1998 entries are due November 30, 1997. Notices for these animals will be sent from the AGA.

4 Of Breed's Top 8

GUERNSEY SIRES FOR TYPE

Marodore G Henry Eilene (VG-87)
2-6 121d 5,900M 4.5% 263F 3.6% 213P RIP
Lee Kohler Family, Baltimore, OH

Valley Gem Breightons Vi (EX-90)
5-0 164d 11,038M 4.5% 493F 3.1% 344P RIP
Roy & Gina Grewe, Cumberland, WI

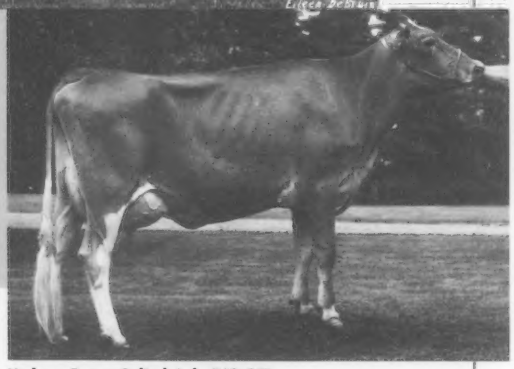

Nedrow Farms Goliath Lulu (VG-87)
1-11 315d 16,590M 4.3% 720F 3.4% 566P
Nedrow Farms, Clifton Springs, NY

Grand Henry
+2.7 PTAT **7G331**
All-American Type
Exceptional Strength

Putter
+2.1 PTAT **7G316**
Tall & Strong with
Deep Dairy Frames

Breighton
+1.6 PTAT **7G297**
Superior Frames,
Tall & Strong

Goliath
+1.4 PTAT **7G302**
Excellent Strength &
Depth, Widens Rumps

8/97 AGA
Rel%: Grand Henry 78, Putter 45, Breighton 63, Goliath 63

When it comes to the traits that will help you increase the functional type and longevity of your herd, not to mention breed that fancy show heifer, Select Sires is your source!

SELECT SIRES INC.

SELECT SIRES AND SELECT EMBRYOS

TEL: 614.873.4683 ◆ FAX: 614.873.5751 ◆ www.selectsires.com

YOUR EXCLUSIVE U.S. SUPPLIER OF ◆ UDDERMINT® ◆ HOOFTECT™ ◆ WOOLOVER™ ◆ BOVINE BEACON™

Select America's Best

GUERNSEY
BREEDERS' JOURNAL

The Official Publication Of The Guernsey Breed
Managing Editor: Becky Payne
Associate Editor: Beth Littlefield
Administrative Assistant: JoAnn Case
October 1997
Volume 166 Number 8

MEMBER LPC LIVESTOCK PUBLICATIONS COUNCIL

Blazin' The Trail

The 1997 National Guernsey Show in Sacramento, California, was a tremendous success. Pictured above are the champions of the show, grand champion Ollimac Magic Goldbrick, Leslie Dunn, Nat'l Queen Sara Dueringer, reserve grand champion Bay Meadow Magic Dena and Arnold Kessler. *See page 11.*

The Top Ten

The results are out! The top ten genetically superior Guernseys have been announced. The number one ranked high CPI cow, Trotacre Magic Mercury Lucy-ET (pictured above), tops the list with a CPI of +587. Take a look at "Lucy" and the other top nine cows that produce and reproduce. *See page 8.*

High CPI Issue ~ National Guernsey Directory

Performance Reports

August 1997 Cow Performance Indexes .. 20
Gold Star Cows 10
Top Ten CPI Cows 8
Top Thirty CPI Herds 7

Shows

All-American Contest Rules 16
All-American Nomination Form 17
Guernsey Gold Futurity Entry Form 13
Iowa State Fair 18
Kentucky State Fair 18
National Shows at Sacramento 11
New York State Fair 19
Ozark Empire Fair 18
South Dakota State Fair 19

"Barnyard Buddies"
Emily Hellendrung, daughter of Tom and Lana Hellendrung, is a Guernsey girl from the start. *Photo taken by Tom and Lana Hellendrung, Ridgeland, WI*

Departments

Advertisers Index 28
Advertising Rates 28
Calendar Of Events 27
Classification Schedule 9
Fee Schedule 28
Golden Focus 6
New Members 23
New Prefixes 9
Obituaries 19
State Meeting 13

Builders Of The Breed

National Queen's Address 15

AMERICAN GUERNSEY ASSOCIATION

Subscription Rates: $15 (US) per year, $35 (US) for three years in the United States and Canada; $18 (US) outside United States and Canada; $30 first class mail in United States; foreign airmail subscription rates on request. Microfilm subscriptions available.
Postmaster: Send address changes to *Guernsey Breeders' Journal*, Ida Albert, Circulation Manager, 7614 Slate Ridge Blvd., P. O. Box 666, Reynoldsburg, OH 43068-0666. When changing your subscription to new address, please give the old address and zip code as well as the new.
Periodical class postage paid at Reynoldsburg, OH 43068 and at additional mailing offices.
Guernsey Breeders' Journal (ISSN 0017-5110) is published monthly except January and July.
Closing date for advertising and editorial information is 55 days preceding the publication date. Each issue is mailed approximately 10 days prior to the publication date. Advertising rates upon request. Mail to *Guernsey Breeders' Journal*, 7614 Slate Ridge Blvd. P. O. Box 666, Reynoldsburg, OH 43068-0666. (614)864-2409.

GUERNSEY
Member of the World Guernsey Cattle Federation

THE AMERICAN GUERNSEY ASSOCIATION AND GOLDEN GUERNSEY INC.
P. O. Box 666, 7614 Slate Ridge Blvd., Reynoldsburg, OH 43068
Telephone (614) 864-2409 • Fax (614) 864-5614
Office Hours 8:00 a.m. - 4:30 p.m. EST • Monday Through Friday
WEB: http://www.usguernsey.com

OFFICERS AND DIRECTORS

President, John Morrow - Rt. 1, Box 396, Tyrone, PA 16686. (814) 684-1898. *District 2 (OH, PA) '02*

First Vice President, Dr. John O. Mozier - 10175 W. 159th St. Stanley, KS 66221. (913) 897-3496. *Director-At Large* '99.

Second Vice President, Peter Coon - RR 1, Box 414, Amenia, NY 12501. (914) 373-8170. *District 1 (CT, DE, ME, MD, MA, NH, NJ, NY, RI, VT, WV) '98.*

Dave Cochard - 5855 Hwy. V, Union, MO 63084. (314) 583-8901. *District 6 (AL, AR, FL, GA, LA, MS, MO, NC, SC, TN, VA) 2001.*

Linda Madsen - 34174 De Portola Rd., Temecula, CA 92390. (909) 676-5169. *District 7 (AK, AZ, CA, CO, HI, ID, MT, NM, NV, OK, OR, TX, UT, WA, WY) 2000.*

Eldon Moss -1837 Dubuque Road, Iowa City, IA 52240. (319) 351-7323. *District 5 (IA, KS, MN, NE, ND, SD) '99.*

Seth Spencer - 42672 Green Mountain Drive, Lebanon, OR 97355. (541) 258-5237. *Director At-Large. 2001.*

Edwin Watson - 1366 Watson Rd., Hemlock, MI 48626. (517) 642-2442. *District 3, (IN, IL, KY, MI,) 2000.*

Clark Vilter - N56 W 30020 Hwy. K, Hartland, WI 53029. (414) 367-2803. *District 4 (WI)' 98.*

ADMINISTRATION

Neil Jensen - Executive Secretary-Treasurer

Finance
Cheri Foster, Accountant

Records
Neil Jensen - Records Department Director
Ida Albert - Records Department Assistant
Seth Johnson - Records Department Coordinator

Journal And Information
Becky Payne - Managing Editor, *Guernsey Breeders' Journal*, Promotion and Youth Director
Beth Littlefield - Associate Editor, *Guernsey Breeders' Journal*, Show Director
JoAnn Case - Administrative Assistant
Ida Albert - Circulation Manager

Appraisers
Seth Johnson - Appraisal Coordinator
Jon Lantz - N5683 530th Street, Ellsworth, WI 54011 (715) 273-6074
Tim Baumgartner - 4733 Hayes Rd., Apt. 120, Madison, WI 53704. (608) 241-1716

Extension
Jim Trotter - PA GBA Business Manager, 222 Martin School Rd., Enon Valley, PA 16120. (412) 667-0834

PUREBRED PUBLISHING, INC.
P.O. Box 666, 7614 Slate Ridge Blvd., Reynoldsburg, OH 43068
Telephone (614) 575-4620 • Fax (614) 864-5614

OFFICERS AND DIRECTORS

President, John Morrow
First Vice President, Peter Coon
Second Vice President, Linda Madsen
Eldon Moss; Edwin Watson; Clark Vilter

GENERAL MANAGER
Becky Payne

Golden Focus

Neil Jensen, Executive Secretary-Treasurer

Thirty years ago, members of the American Guernsey Association began a discussion on establishing a Guernsey Endowment Trust. The intent of the trust was to allow individuals to make contributions to a fund that would be used towards the advancement of education and research in the dairy industry. The formation of the Guernsey Foundation was finalized on March 30, 1970. This date marked the official approval granted by the Internal Revenue Service recognizing the Guernsey Foundation as an organization exempt from Federal income tax. The initial donor to the Guernsey Foundation was Lawrence Colebank of Knoxville, Tennessee.

At the 1997 National Guernsey Convention, a question asked during one of the junior competitions was: "What is the Guernsey Foundation?" Only one junior knew! Do you know what the Guernsey Foundation is and what it represents?

The AGA recognizes that we need programs that improve economic returns for our members. To quote past AGCC President Harry A. Herman, "Research is the answer". Mr. Herman wrote an excellent article published in the November 1977 *Guernsey Breeders' Journal* that I will repeat in this editorial.

For research to be successful, it takes many angles of support. It requires contributions to support a research program. Research costs money, so funds need to be invested wisely. All of this takes people. People donating funds, people donating time and people donating various services. A Guernsey Foundation Executive Committee, which is appointed by the American Guernsey Association Board of Directors, reviews projects and funds. Currently this committee is comprised of Myron Erdman, Dan Brubaker, Dr. E.R. Berousek and myself. It is the goal of this committee to recognize where the dairy industry needs more knowledge from research, whether it involves animal products, genetics or animal husbandry issues.

Currently the Guernsey Foundation is directing funds toward the following projects: a study on the key sensory and physical attributes of Guernsey milk, a semen sexing study, a study on the animal model for type on Guernseys and other high component breeds, and a functional herdlife study on cows.

The Guernsey Foundation committee can only use income from the interest towards research. Hence, your support is needed to increase the principal; thereby, increasing funds available for research. I encourage you to consider an investment in the dairy industry's future. You can contribute cash directly, pledge an installment over time, make a contribution in the name of your farm or family, or include the Foundation in your will.

Donations of any size can be contributed and do make a difference. The difference is the knowledge that can be used in the development of the dairy industry.

August 1997 Top Thirty CPI Herds

The top 30 herds in the Guernsey breed have been named for Cow Performance Index (CPI). The August 1997 CPI average for the top 30 herds is +150, an increase of 18 points over the February 1997 average of +132. Joan Oberhaus of Waukesha, Wisconsin, owns the top ranking herd with an average CPI of +212. Leon Zweegman of Lynden, Washington, continues his stay as the second highest CPI herd with a CPI average of +197. Rounding out the top three was the Cross Lea herd owned by Gene Cross of Sherburn, Minnesota, with an average CPI of +193.

CPI is an estimation of a cow's ability to transmit various traits to her offspring based on a 5:1:1 ratio of Predicted Transmitting Abilities (PTA) for pounds of protein, pounds of butterfat and type. This list complied by the American Guernsey Association is made up of the top 30 herds that are enrolled in the Total Performance Evaluation (TPE) program and DHIA/DHIA for average CPI. In the case of a tie, the milk, fat and protein dollar value is used.

To be included in the herd average, a cow must have calved after May 1, 1995, and have an August 1997 PTA. Listed below are the top 30 herds for CPI in the United States for the Guernsey breed.

	Name	State	Rec	----PTA---- Milk	Fat	$	----PTA---- Prot.	MFP$	PTAT	CPI
1.	Joan Oberhaus	WI	11	+1010	+30	+101	+32	+119	+0.7	+212
2.	Leon D. Zweegman	WA	48	+797	+35	+89	+31	+114	+0.6	+197
3.	Gene Cross	MN	29	+808	+33	+88	+28	+108	+1.1	+193
4.	Ron & Michelle Heins	MN	16	+925	+35	+99	+30	+116	+1.2	+189
5.	Glenn Johnson	MN	14	+789	+30	+84	+26	+100	+0.9	+173
6.	Gary Van Doorn	WI	50	+677	+34	+80	+25	+99	+0.3	+164
7.	Herby D Lutz	SC	22	+702	+23	+73	+24	+89	+1.1	+161
8.	Trent Jensen	WI	18	+558	+31	+68	+23	+89	+0.8	+160
9.	Dominic Pritzl	WI	32	+541	+32	+67	+24	+91	+0.5	+157
10.	Sherma Farm	OH	23	+743	+30	+81	+25	+97	+0.1	+155
11.	Donald & Steve SyWassink	IA	57	+675	+26	+72	+23	+87	+0.7	+152
12.	Michael P Jansen	OR	47	+650	+31	+74	+23	+90	+0.3	+152
13.	Thomas A Griswold Sr	WI	44	+673	+29	+75	+23	+89	+0.7	+151
14.	Fritsche Farms	MN	38	+664	+28	+74	+23	+89	+1.0	+150
15.	Bruce A. & Brenda S. Hemsarth	PA	20	+755	+23	+76	+23	+88	+1.0	+148
16.	Alan & Barbara Mann	OR	84	+648	+26	+71	+23	+87	+0.3	+146
17.	Wilsonview Dairy Inc	OR	78	+665	+24	+70	+22	+84	+0.7	+145
18.	Rodney G. Stuff	PA	24	+618	+23	+66	+23	+83	+0.2	+141
19.	Laesch Brothers	IL	16	+625	+22	+65	+21	+79	+0.2	+139
20.	Jens Gold Farms	WI	179	+518	+28	+63	+21	+81	+0.5	+136
21.	E. Cline Brubaker	VA	104	+625	+24	+67	+21	+81	+0.4	+136
22.	Mark Suttle	OH	18	+602	+21	+63	+21	+76	+0.7	+135
23.	W D Hoard & Sons Co.	WI	102	+613	+23	+66	+20	+77	+0.5	+130
24.	Thomas Luebke	MN	26	+640	+25	+69	+21	+82	+0.5	+130
25.	Jim & Carol Boesche	IL	26	+576	+20	+60	+21	+75	0.0	+129
26.	Dennis E. Nelson	CA	100	+666	+20	+67	+20	+76	+0.7	+128
27.	David Bolin	IA	11	+684	+25	+73	+18	+78	+0.6	+127
28.	Tom Konecky	NE	71	+644	+19	+65	+19	+73	+0.9	+126
29.	David Bandli	WI	44	+464	+24	+55	+19	+72	+0.5	+126
30.	Marsh Homestead Inc.	OR	36	+636	+22	+66	+20	+76	+0.4	+126

One of Our Best

Ranked #24 on the August 1997 high CPI list

Marlindale C Magic, VG-87

Gold Star Cow

8/97 USDA PTA:

+1,648M +51F +$167 +60P +$212 CY+$228

2-11 301D 15,640M 4.2% 655F 3.8% 594P

Sire: Nells Glow Admiral Magic

Marlindale Farm

Lawrence and Dale Hooker and Families

374 Hooker Rd., South Dayton, NY 14138

(716) 988-7747

A Clear-Cut High CPI Cow

Listed as #83 on the August 1997 high CPI list

Anovadales Saber Necter, VG-87

2-05 305D 14,190M 5.1% 727F 3.7% 528P

Sire: Tag Lane Buttermost Saber

Dam: **Anovadales Fortune Nice**

3-02 305D 17,070M 4.5% 766F 3.9% 674P

Grandam: **Anovadales F Lad Nan, VG-84**

6-10 305D 23,240M 3.6% 826F 3.5% 823P

Anovadales Farm

Paul Spurrier & Family

Wayne Spurrier & Family

10102 A Green Valley Rd., Union Bridge, MD 21791

The Top Ten CPI Cows

One of the best indicators that breeders have a cow's genetic transmitting ability and the performance of subsequent generations is the Cow Performance Index (CPI). The CPI formula combines the Predicted Transmitting Abilities (PTA) for pounds of protein, pounds of butterfat and type on a 5:1:1 ratio. The resulting number is divided by a standard deviation that adjusts the final CPI number differences among the breeds and changing milk prices.

The top ten high CPI cows showcase the most genetically superior cows in the nation. Animals that make the top 300 list are cows that produce, reproduce and pass on desirable traits to their offspring.

To qualify for the high CPI list, cows must have calved on or after May 1, 1995. Animals must be alive according to the United States Department of Agriculture (USDA) information, and must have an appraisal score assigned by the American Guernsey Association.

The CPI list, calculated four times a year, is frequently used as a screening tool by A.I. organizations for selecting dams for tomorrow's A.I. sires.

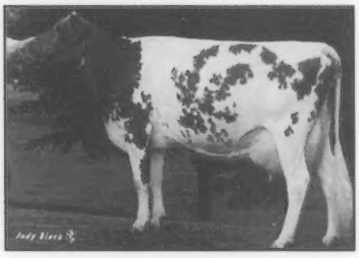

1st - Trotacre Magic Mercury Lucy-ET

Starting the list off is Trotacre Magic Mercury Lucy-ET. This Very Good-86 Nells Glow Admiral Magic daughter has August 1997 USDA PTA totals of +2,863M +95F +$296 +92P +$349 CY+$363; CPI +587. "Lucy" holds national class leading status for milk, butterfat and protein with records to 31,260M* 3.7% 1,146F* 3.3% 1,021P* at 2-06 in 305 days. "Lucy" comes from a long maternal line of high CPI cows, both her dam and grandam have been in the number one spot. Her dam is an Excellent-91 Oaklands Mercury daughter with records to 30,889M* 3.9% 1,195F 3.2% 981P at 3-07 in 365 days. Her grandam is an Excellent-92 gold star cow with lifetime records of 167,330M 3.8% 6,373F 3.3% 5,605P in 2,179 days. "Lucy" is bred and owned by James Trotter of Enon Valley, Pennsylvania.

2nd - Rozelyn Prince Juliann

Staking claim to the number two spot is an Excellent-90 gold star Rozelyn Pats Prince-ET daughter. "Juliann" has August 1997 high CPI totals of +2,163M +115F +$258 +93P +$345 CY+$384; CPI +568. She also has national class leading status for butterfat and protein with records to 25,330M 5.9% 1,497F* 4.0% 1,024P* at 3-02 in 365 days. Her dam has been a high CPI cow and now "Juliann" continues the tradition as many of her daughters and grandaughters are on the August 1997 high CPI list. "Juliann's" dam is an Excellent-90 Idle Neer Rondas Hornet daughter with national class leading records to 32,850M* 4.9% 1,611F* 3.9% 1,271P* at 2-03 in 365 days. "Juliann" was bred by Rozelyn Farm of Lynden, Washington; and is owned by Artur Pinho of Brazil.

3rd - Rozelyn Magic Joyful

Rozelyn Magic Joyful follows her number two high CPI grandam. This Very Good-83 Nells Glow Admiral Magic daughter has August 1997 USDA PTA totals of +2,508M +92F +$266 +79P +$309 CY+$320; CPI +514. Her dam is a Wampanoag Fayette Smokey daughter with records to 27,760M 4.5% 1,240F 3.6% 993P* at 3-06 in 365 days. Her grandam is the number two high CPI cow on this August 1997 list. "Joyful" is bred and owned by Rozeyln Farm of Lynden, Washington.

4th - Rozelyn Smokey Joanne

This Wampanoag Fayette Smokey daughter fills the number four spot with an August 1997 USDA PTA total of +2,299M +86F +$245 +76P +$292 CY+$306; CPI +485. Rozelyn Smokey Joanne has records to 27,760M 4.5% 1,240F 3.6% 993P* at 3-06 in 365 days. "Joanne's" daughter is the number three cow on this list and her dam is the number two high CPI cow. Her Excellent-90 grandam has also been a high CPI cow and has records to 32,850M* 4.9% 1,611F* 3.9% 1,271P* at 2-03 in 365 days. "Joanne" is bred and owned by Rozelyn Farm of Lynden, Washington.

5th - Trotacre Magic Mercury Lou-ET

A full sister to the August 1997 number one high CPI cow, Trotacre Magic Mercury Lou-ET takes her place in the number five spot. This Very Good-84 Nells Glow Admiral Magic daughter has August 1997 USDA PTA totals of +2,307M +80F +$241 +70P +$276 CY+$282; CPI +466. She has national class leading status for milk, butterfat and protein with records to 32,560M* 4.1% 1,342F* 3.2% 1,034P* at 2-05 in 365 days. Her dam is an Excellent-91 Oaklands Mercury daughter with national class leading records to 30,889M* 3.9% 1,195F 3.2% 981P at 3-07 in 365 days. "Lou" was bred by James Trotter of Enon Valley, Pennsylvania; and is owned by Amy Liggett of Enon Valley, Pennsylvania.

6th - Spring Flo Magics Vanita-ET

Ranking sixth on the top ten CPI list is Spring Flo Magics Vanita-ET, a Very Good-86 Nells Glow Admiral Magic daughter. "Vanita" has August 1997 USDA PTA totals of +2,403M +66F +$237 +70P +$267 CY+$271; CPI +455; and records to 18,750M 3.9% 731F 3.3% 627P at 2-01 in 303 days. Her Excellent-92 Wampanoag Fayette Smokey dam has records to 21,680M 4.1% 889F 2.9% 625P at 4-10 in 305 days. "Vanita" was bred by Craig Vanden Heuvel of Black Creek, Wisconsin; and is owned by Thomas Ware of Forestville, Wisconsin.

7th - Lone Acres Magic Bonita

Sired by Nells Glow Admiral Magic, Lone Acres Magic Bonita, Very Good-8, ranks seventh on the top ten list. "Bonita" has August 1997 USDA PTA totals of +1921M +69F +$203 +71P +$257 CY+$277; CPI +452; and records to 20,380M 4.4% 890F 3.8% 773P at 2-04 in 365 days. Her dam is a Very Good-87 gold star Kellogg E Choice Pender daughter with records to 24,880M 4.2% 1,048F 3.7% 910P at 3-04 in 365 days. The grandam is an Excellent-90 gold star cow with records to 26,720M 4.4% 1,,167F 3.6% 952P* at 4-06 in 365 days. "Bonita" is bred and owned by Mareth Kipp of North Prairie, Wisconsin.

8th - GR-Rolling View Acres Mag Ruby

Earning the eighth place honors is GR-Rolling View Acres Mag Ruby, a Nells Glow Admiral Magic daughter. "Ruby" has

August 1997 USDA PTA totals of +2,234M +73F +$230 +76P +$280 CY+$296; CPI +451; and records to 24,650M 4.1% 1,019F 3.5% 861P at 3-05 in 321 days. The dam is a Very Good-86 gold star Dutch Mill Telestars Fayette daughter. She has lifetime totals to 149,360M 4.0% 5,948F 3.4% 5,052P in 2,383 days. "Ruby" was bred by Francis Feldmann and Sons of Hopkinton, Iowa; and is owned by Francis Feldmann and Sons and Jon Lantz of Ellsworth, Wisconsin.

9th - Royal Acres Magic Lisa

Ranking ninth on the top ten CPI list is Royal Acres Magic Lisa, a Very Good-86 Nells Glow Admiral Magic daughter. She has August 1997 USDA PTA totals of +2,138M +78F +$227 +69P +$267 CY+$278; CPI +451; and records to 22,740M 5.2% 1,185F 3.4% 763P at 3-02 in 305 days. Her Very Good-86 Solum Grand Henry dam has records to 23,120M 4.4% 1,019F 3.6% 826P at 3-01 in 365 days. Her grandam has records to 25,340M 4.3% 1,092F 3.4% 849P at 3-04 in 365 days. "Lisa" was bred by Frank Jasurda of Phillips, Wisconsin; and is owned by Edward Jasurda, Phillips, Wisconsin.

10th - Rozelyn Perfect Juliet

Rounding out the top ten CPI list is Rozelyn Perfect Juliet. This Very Good-83 Lily Lane Penny Perfecto-ET daughter has August 1997 USDA PTA totals of +1,867M +74F +$203 +71P +$259 CY+$281; CPI +439; and records to 17,340M 4.1% 716F 3.6% 622P at 2-00 in 334 days. Her dam occupies the number two spot on this top ten list. Her grandam is Excellent-90 with national class leading records to 32,850M* 4.9% 1,611F* 3.9% 1,271P* at 2-03 in 365 days. "Juliet" is bred and owned by Rozelyn Farm of Lynden, Washington.

1997 Classification Schedule

November

Iowa, Minnesota,
North Dakota, South Dakota

December

Texas, Louisiana
Mississippi, New England

The following is a new prefix that has been registered with the AGA:
Down Home
Gary Fulton, Home, PA

Statement of Ownership, Management and Circulation

(required by 39 USC 3685)

Date of filing October 1, 1997. Title of publication: Guernsey Breeders' Journal. Publication number: 0017-5110. Frequency of issue: 10 times per year. Annual Subscription price $15.00. Location of known office of publication: 7614 Slate Ridge Blvd., P.O. Box 666 Reynoldsburg, OH 43068-0666. Editorial and business office of publisher: 7614 Slate Ridge Blvd., P.O. Box 666, Reynoldsburg, OH 43058-0666. Name and address of publisher and managing editor: Purebred Publishing, Becky Payne, Managing Editor, 7614 Slate Ridge Blvd., P.O. Box 666, Reynoldsburg, OH 43068-0666. Owner: The American Guernsey Association, 7614 Slate Ridge Blvd., P.O. Box 666, Reynoldsburg, OH 43068-0666. John Morrow, president, Tyrone, PA 16686; Neil Jensen, executive secretary-treasurer, Reynoldsburg, OH 43068-0666. No bondholders, stockholders or mortgages. Total number of copies printed (average for preceding months): 1,800. Paid circulation:1,327. Sales through agents or dealers: none. Free distribution including samples by mail or other means: 147. Total number of copies distributed: 1,474. Left over copies: 326. I certify that the statements made by me are correct and complete. Becky Payne

THEY'RE BETTER THAN EVER

Ranked #7 on the August 1997 high CPI herd

Lone Acres Magic Bonita, VG-86

8/97 USDA PTA: +1,921M +69F +$203 +71P +$257 CY+$277
2-04 365D 20,380M 4.4% 890F 3.8% 773P

"Bonita's" Dam:

Ranked #19 on the August 1997 high CPI list

Lone Acres Pender Briea-ET, VG-87, GSC

8/97 USDA PTA: +1,579M +57F +$167 +63P +$221 CY+$243
3-04 365D 24,880M 4.2% 1,048F 3.7% 910P

Ranked #81 on the August 1997 high CPI list

Lone Acres Y Vixie, VG-81

8/97 USDA PTA: +972M +37F +$104 +47P +$154 CY+$177
3-02 363D 23,770M 4.2% 992F 3.9% 916P

LONE ACRES FARM

Frederick & Mareth Kipp ~ Bruce, Monica & Emily Kipp
P.O. Box 291, North Prairie, WI 53153 ~ (414) 392-2215

August 1997 Gold Star Cows

The Gold Star Cow designation emphasizes both production and type while recognizing genetically outstanding Guernsey cows.

Selection is based on United States Department of Agriculture (USDA) Predicted Transmitting Ability (PTA) information and uniform type traits appraisal statistics. Once receiving the recognition, animals are permanently identified as Gold Star Cows.

The requirements for Gold Star Cow recognition are as follows:

• A USDA PTA value that is designated as "Elite". Elite cows have PTA$ values in the top two percent of the breed. For the August 1997 genetic evaluations, the minimum value was 133 and included 307 cows.

• The repeatability of the qualifying PTA must be 50 percent or greater.

• Three or more records with no minimum day requirement.

• An official Type Traits Appraisal final score 80 or more points.

• Management groups include lactations of at least three other cows.

• The cow must be registered through the association and calved on or after May 1, 1995.

• The cow's last record or current record must indicate that she is still alive by the termination code on her test sheet.

CALIFORNIA										
NELSON DENNIS E										
NELLS GLOW CALEB PAGE	YELLOW CREEK FAYETTE CALEB-ET	92	20832	881	3	1324	50	141	56	86
ILLINOIS										
ERDMAN MYRON & MARK										
MYOWN BERT CHICK	MYOWN BERT	92	20700	819	3	1354	54	147	47	88
HUILMAN JAMES H & DOROTHY A										
KNAPPS MAGIC MARYSUE	NELLS GLOW ADMIRAL MAGIC	92	21659	839	3	1967	48	189	54	88
IOWA										
MOSS ELDON & SONS										
ELJO FRANK GYPSY	SPRING WALK B T FRANK	91	21222	983	4	1546	69	173	63	88
MARYLAND										
BUCK GABRIELLE B										
MT ARARAT VICTORY JULIA	BETTSWARDS TELESTAR VICTORY	89	19699	846	4	1354	49	143	58	84
MINNESOTA										
HEINS RONALD & MICHELLE										
AMBER RAE PRO KINGS SHIRLEY	JENSGOLDEN V PROTEIN KING	92	20792	920	3	1502	69	170	59	80
MYHRE PAUL & RHONDA										
GOLDEN WHEY PERFECT CHRISTMAS-ET	LILY LANE PENNY PERFECTO-ET	92	11012	537	3	795	47	98	55	80
NEW YORK										
MARLINDALE FARM										
MARLINDALE C MAGIC	NELLS GLOW ADMIRAL MAGIC	92	17029	689	3	1648	51	167	56	87
OHIO										
SHERMAN KENTON D										
SHERMA PRINCE ELLAS PAT-ET	ROZELYN PATS PRINCE-E	90	17069	718	3	1202	51	133	58	85
WACHTEL FLOYD & FAMILY										
SPRING WALK MAGICS JO	NELLS GLOW ADMIRAL MAGIC	93	19145	1024	3	1235	60	142	55	87
OREGON										
STAEHELY BROS										
VALLEY VEUE MAGIC SNOWQUEEN	NELLS GLOW ADMIRAL MAGIC	92	20512	892	3	1697	59	177	57	88
WILSONVIEW DAIRY INC										
WILSONVIEW MAGIC SASSY	NELLS GLOW ADMIRAL MAGIC	93	20444	775	3	1732	44	168	56	90
WILSONVIEW MAGIC NIKI-ET	NELLS GLOW ADMIRAL MAGIC	93	20580	807	3	1553	46	156	58	85
WILSONVIEW YOSEMITE JUBI	ASKEW FARMS PRINCE YOSEMITE	93	16580	862	3	654	63	100	53	85
PENNSYLVANIA										
BRACKMAN BROS										
LEROYDALES BILLYS BILLIE	JIMCO PANSYS BILLY-ET	92	18046	781	3	1380	49	145	54	82
LINDE AXEL & WIDMANN MILDRED E										
LINDENHOF MERCURY GLORIA	OAKLANDS MERCURY	91	21120	969	4	1050	57	126	58	88
TENNESSEE										
BRUNDIGE DOTTIE RUTH										
AQUA VALLEY BANDIT DANA	WAGNERS FAYETTE BANDIT	91	22945	952	3	1573	53	163	53	91
WISCONSIN										
JENS GOLD FARMS										
JENSGOLDEN MERCURY ORIANN-ET	OAKLANDS MERCURY	92	16872	852	3	1357	81	169	56	85
JENSGOLDEN SMOKEY KILAUEA	WAMPANOAG FAYETTE SMOKEY	91	23277	850	3	1861	42	176	57	85
JENSEN DALE A										
JENSGOLDEN HUNTER TARGET	JENSGOLDEN VICTORY HUNTER	91	20248	845	3	1602	41	155	54	84
KIPP MARETH K										
LONE ACRES PENDER BRIEA-ET	KELLOGG E CHOICE PENDER	91	20278	826	3	1579	57	166	59	87
WOODMAN ROBERT J										
WOODALE JESSE MARGO	MAPLE GROVE FAYETTE JESSE	90	18516	753	4	1462	55	156	57	85

National Guernsey Show at Sacramento

NGS-Sacramento (l to r) Grand Champion Ollimac Magic Goldbrick, Leslie Dunn, Nat'l Guernsey Queen Sara Dueringer, Reserve Grand Champion Bay Meadow Magic Dena, Arnold Kessler

The first of four national Guernsey shows was held in Sacramento, California, on August 21, 1997. No matter what standards you might use to measure, Sacramento's 1997 National Guernsey Show was a success for the west coast Guernsey breeders, exhibitors and enthusiasts. This show has seen a steady increase in numbers since it's comeback in 1995.

The 1997 show was no different with a total of 83 head being paraded around the ring for official judge David Jones of Yale, Oklahoma, to place.

Junior Champion

The competition for junior champion was no less than outstanding as the first and second place animals in the heifer classes entered the ring for Judge Jones's inspection.

Earning the junior champion honors was the first place intermediate yearling, Golden Acres Jay Nanci, owned by Diane Carinalli of Sebastopol, California. "Nanci" is a Rozelyn Prince Jay-ET daughter.

Stepping into the spotlight to receive the reserve junior champion honors was Bay Meadow Fortune Darimiss, the second place intermediate yearling heifer. "Darimiss" is owned by Arnold and Walt Kessler of Galt, California. She is a Shenmont Agni Fortune-ET daughter.

Grand Champion

As the blue and red winners from cow classes stood before Judge Jones, he carefully evaluated each animal before motioning for Ollimac Magic Goldbrick, the first place 4-year-old owned by Leslie Dunn of Lemoore, California, to step forward. Judge Jones then declared her as the grand champion of the show. This Excellent-90 Nells Glow Admiral Magic daughter is no stranger to the spotligh. She also holds the title of the 1994 NGS-Sacramento reserve junior champion. Filling the reserve grand champion honors was the first place 3-year-old, Bay Meadow Magic Dena, owned by Arnold and Walt Kessler of Galt, California. "Dena" is a Very Good-88 Nells Glow Admiral Magic daughter and is ranked number 219 on the August 1997 high CPI list.

Special Awards and Honors

The winner of the California 3-year-old futurity was Bay Meadow Frank Julia owned by Arnold and Walt Kessler of Galt, California. "Julia" is a Very Good-85 Spring Walk B T Frank daughter.

The third place 5-year-old cow, Bay Meadow Smokey Susannah owned by Bay Meadow Farm of Galt, California, took home the honors of the Total Performance Award, which is sponsored by the Pennsylvania Guernsey Breeders' Association in memory of Lee Yost and presented to the cow earning the most points for production, show placing, yield deviation, appraisal score and bonus points if the animal is bred by the owner. "Susannah" is an Excellent-90 Wampanoag Fayette Smokey daughter.

Nells Glow Smokey Dorelle, the third place 3-year-old cow owned by Kate Nelson of Hilmar, California, received the Nasco International Type and Production Award, which is awarded to the cow with the highest actual 305 day or less official DHI milk record and stands in the top 20% of their class. "Dorelle" is a Very Good-85 Wampanoag Fayette Smokey daughter with records to 21,530M 4.3% 918F 3.2% 681P at 2-03 in 305 days.

Junior Show Results

Junior Guernsey breeders from across the state of California gathered in Sacramento on August 21, 1997, for the year's first National Junior Guernsey Show, presenting their best cattle to Judge David Jones of Yale, Oklahoma. All tolled, 39 head paraded in front of Judge Jones.Kate Nelson of Hilmar, California, was the owner of the junior champion of the junior show.

Continued on page 12

NJS-Sacramento (l to r) Reserve Grand Champion Valley Veue Perfecto Belle, Stefanie Oliveira, Grand Champion Nells Glow Smokey Donday, Kate Nelson, Nat'l Guernsey Queen Sara Dueringer.

NGS-Sacramento

Continued from page 12

Selected for this honor was the first place junior heifer calf, Nells Glow Enhancer Tess. "Tess" is a January Sherma Victory Ellas Enhancer daughter.

The 1996 reserve junior champion of the open and junior national Guernsey show in Sacramento, was back in 1997 to claim the title of 1997 reserve junior champion of the junior show. Reserve junior champion Brazier Farms MB Margie, the first place senior yearling heifer, is owned by Chris Erbe of Turlock, California. "Margie" is a Ollimac Mega Bucks daughter.

Nells Glow Smokey Donday, the first place 4-year-old, was selected as the grand champion of this outstanding junior show. "Donday" is an Excellent-90 Wampanoag Fayette Smokey daughter owned by Kate Nelson of Hilmar, California. She has records to 20,970M 4.6% 957F 3.3% 702P at 2-02 in 365 days. Reserve grand champion honors were awarded to the first place 5-year-old cow Valley Veue Perfecto Belle, owned by Stefanie Oliveira of Lemoore, California. "Belle" is a Lily Lane Penny Perfecto-ET daughter.

All junior exhibitors are to be commended for their successful show and their top quality cattle.

The following is a list of the top three animals in each class at the National Guernsey Show in Sacramento.

Junior Heifer Calf (9)

1. Bay Meadow Manly Ilene, Bay Meadow Farm, Galt, CA; 2. Milky Way Forestar Jenny-ET, John Madsen, Temecula, CA; 3. Golden Acres Jay Kendra, Gina Ruby, Scio, OR

Senior Heifer Calf (10)

1. Nells Glow Magic Amber, Kate Nelson, Hilmar, CA; 2. Golden Acres Reflection Ann, Domenico Carinalli, Jr., Sebastopol, CA; 3. Pleasant Point Perfect Gracie, Megan Adams, Ferndale, CA

Summer Yearling Heifer (9)

1. Golden Acres Jay Sassy, Gina Ruby, Scio, OR; 2. Nells Glow Magic Janet, Kate Nelson, Hilmar, CA; 3. Milky Way Smokey Sunshine, Terry Madsen, Temecula, CA

Junior Yearling Heifer (3)

1. Pleasant Point PJ Heather, Stacie Griffith, Ferndale, CA; 2. Bay Meadow Magic Janet, Bay Meadow Farm, Galt, CA; 3. Golden Acres Patrick Heather, Gina Ruby, Scio, OR

Intermediate Yearling Heifer (7)

1. Golden Acres Jay Nanci, Diane Carinalli, Sebastopol, CA; 2. Bay Meadow Fortune Darimiss, Bay Meadow Farm, Galt, CA; 3. Nells Glow Perfecto Ilona, Kate Nelson, Hilmar, CA

Senior Yearling Heifer (4)

1. Brazier Farms MB Margie, Chris Erbe, Turlock, CA; 2. Bay Meadow Lorry Stacy, Bay Meadow Farm, Galt, CA; 3. Milky Way Magic Belle, Terry Madsen, Temecula, CA

Junior Champion

Golden Acres Jay Nanci, Diane Carinalli, Sebastopol, CA

Reserve Junior Champion

Bay Meadow Fortune Darimiss, Bay Meadow Farm, Galt, CA

Junior 2-Year-Old (2)

1. Golden Acres Fayette Genoa, Ann Middlebrook, Sebastopol, CA; 2. Golden Acres Uno ReBecca, Diane Carinalli, Sebastopol, CA

Senior 2-Year-Old (4)

1. Bay Meadow Peter Melba, Bay Meadow Farm, Galt, CA; 2. Bay Meadow Jay Durene, Bay Meadow Farm, Galt, CA; 3. Ollimac Billboard Pele, Nicholas Petrucci, Sebastopol, CA

3-Year-Old (13)

1. Bay Meadow Magic Dena, Bay Meadow Farm, Galt, CA; 2. Bay Meadow Frank Julia, Bay Meadow Farm, Galt, CA; 3. Nells Glow Smokey Dorelle, Kate Nelson, Hilmar, CA

4-Year-Old (7)

1. Ollimac Magic Goldbrick, Leslie Dunn, Lemoore, CA; 2. Golden Acres Perfecto Summer, Gina Ruby, Scio, OR; 3. Ollimac Ever Alli, Leslie Dunn, Lemoore, CA

5-Year-Old (6)

1. Pleasant Point Nick Fawn, Anne Griffith, Ferndale, CA; 2. Valley Veue Perfecto Belle, Stefanie Oliveira, Tulare, CA; 3. Bay Meadow Smokey Susannah, Bay Meadow Farm, Galt, CA

Aged Cow (3)

1. Circle R Hope Rose, John Madsen, Temecula, CA; 2. Bay Meadow Pride Carissa, Bay Meadow Farm, Galt, CA; 3. Bay Meadow Ely Billye, Bay Meadow Farm, Galt, CA

Dry Cow (6)

1. Westlane Perfecto Cassie, Joel Sliveira, Dos Palos, CA; 2. Nells Glow Perfecto Jackie, Kate Nelson, Hilmar, CA; 3. Bay Meadow Darryl Sadie, Bay Meadow Farm, Galt, CA

Senior and Grand Champion

Ollimac Magic Goldbrick, Leslie Dunn, Lemoore, CA

Reserve Senior and Reserve Grand Champion

Bay Meadow Magic Dena, Bay Meadow Farm, Galt, CA

Total Performance Cow

Bay Meadow Smokey Susannah, Bay Meadow Farms, Galt, CA

Best Three Females

1. Bay Meadow Farm, Galt, CA; 2. Ann Middlebrook, Sebastopol, CA; 3. Gina Ruby, Scio, OR

Exhibitor's Herd

1. Bay Meadow Farm, Galt, CA; 2. Milky Way Farm, Temecula, CA

Premier Breeder

Bay Meadow Farm, Arnold and Walt Kessler, Galt, CA

Premier Exhibitor

Bay Meadow Farm, Arnold and Walt Kessler, Galt, CA

The following is a list of the top three animals in each class at the National Junior Show at Sacramento.

NGS-Sacramento (l to r) Nat'l Guernsey Queen Sara Dueringer, Junior Champion Golden Acres Jay Nanci, Diane Carinalli, Reserve Junior Champion Bay Meadow Fortune Darimiss, John Kessler.

NJS-Sacramento (l to r) Nat'l Guernsey Queen Sara Dueringer, Reserve Junior Champion Brazier Farms MB Margie, Chris Erbe, Junior Champion Nells Glow Enhancer Tess, Kate Nelson.

Junior Heifer Calf (4)

1. Nells Glow Enhancer Tess, Kate Nelson, Hilmar, CA; 2. Milky Way Just Perfect, Terry Madsen, Temecula, CA; 3. Pleasant Point Flash Adrianne, Stacie Griffith, Ferndale, CA

Senior Heifer Calf (6)

1. Nells Glow Magic Amber, Kate Nelson, Hilmar, CA; 2. Pleasant Point Perfect Gracie, Megan Adams, Ferndale, CA; 3. Joeys Grand Monti, Joey Virtue, Galt, CA

Summer Yearling Heifer (4)

1. Nells Glow Magic Janet, Kate Nelson, Hilmar, CA; 2. Milky Way Smokey Sunshine, Terry Madsen, Temecula, CA; 3. Joeys Grand Courtney, Joey Virtue, Galt, CA

Junior Yearling Heifer (2)

1. Pleasant Point PJ Heather, Stacie Griffth, Ferndale, CA; 2. Milky Way Smokey Sue, Terry Madsen, Temecula, CA

Intermediate Yearling Heifer (3)

1. Nells Glow Perfecto Ilona, Kate Nelson, Hilmar, CA; 2. Bay Meadow GR Henry Oreo, Terry Madsen, Temecula, CA; 3. Brazier Farms GH Sophie, Jennifer Erbe, Turlock, CA

Senior Yearling Heifer (2)

1. Brazier Frams MB Margie, Chris Erbe, Turlock, CA; 2. Milky Way Magic Belle, Terry Madsen, Temecula, CA

Junior Champion

Nells Glow Enhancer Tess, Kate Nelson, Hilmar, CA

Reserve Junior Champion

Brazier Farms MB Margie, Chris Erbe, Turlock, CA

Senior 2-Year-Old Cow (2)

1. Ollimac Billboard Pele, Nicholas Petrucci, Sebastopol, CA; 2. Lily Lane P Forestar Penny-ET, Terry Madsen, Temecula, CA

3-Year-Old Cow (6)

1. Nells Glow Smokey Dorelle, Kate Nelson, Hilmar, CA; 2. Bay Meadow Magic Henrietta, Megan Adams, Ferndale, CA; 3. Bay Meadow Smokey Orpha, Kristopher Petrucci, Sebastopol, CA

4-Year-Old Cow (2)

1. Nells Glow Smokey Donday, Kate Nelson, Hilmar, CA; 2. Will O West Perfecto Belle, Terry Madsen, Temecula, CA

5-Year-Old Cow (3)

1. Valley Veue Perfecto Belle, Stefanie Oliveira, Tulare, CA; 2. Milky Way Fayette Suzette, Terry Madsen, Temecula, CA; 3. Bay Meadow Frank Carole, Joey Virtue, Galt, CA

Dry Cow (5)

1. Westland Perfecto Cassie, Joei Silveira, Dos Palos, CA; 2. Nells Glow Perfecto Jackie, Kate Nelson, Hilmar, CA; 3. Bay Meadow Perfecto Reva, Joey Virtue, Galt, CA

Senior and Grand Champion

Nells Glow Smokey Donday, Kate Nelson, Hilmar, CA

Reserve Senior and Reserve Grand Champion

Valley Veue Perfecto Belle, Stefanie Oliveira, Tulare, CA

State Meeting

Virginia Guernsey Breeders' Meeting

The Virginia Guernsey Breeders' met Wednesday, August 6, 1997, at Forest Lake Farm in Ferrum, Virginia. Hosted by Mark, Becky and Tatum Newbill. Forty-eight members and guests were present. A tour of the farm and a judging contest were held. Winners of the judging contest were: 1st place, Robbie Stoots; 2nd place, Katie Bennett; 3rd place, Cline Brubaker; 4th place, Bruce Layman. The junior winners included: 1st place, Bennett Wampler; 2nd place, Tatum Newbill; 3rd place, Thomas Wampler, 4th place, Alton Wampler.

Lunch was held at Ferrum College. Cline Brubaker gave a report on the World Guernsey Conference being held in the United States in 1998.

A special thank you to Forest Lake Farm for a great Guernsey day.

WISH YOU COULD HAVE BEEN HERE!

1997 Western National Results

1997 NGS-Sacramento Grand Champion
Ollimac Magic Goldbrick
(pictured at right)
Owned by Leslie Dunn
Lemoore, CA

1997 NGS-Sacramento Reserve Grand Champion
Bay Meadow Magic Dena
(pictured at right)
Owned by Bay Meadow Farms
Galt, CA

1997 NJS-Sacramento Grand Champion ~ ***Nells Glow Smokey Donday***
Owned by Kate Nelson, Hilmar, CA
1997 NJS-Sacramento Reserve Grand Champion ~ ***Valley Veue Perfecto Belle***
Stefanie Oliveria, Lemoore, CA
1997 NGS-Sacramento Junior Champion ~ ***Golden Acres Jay Nanci***
Owned by Diane Carinalli, Sebastopol, CA
1997 NGS-Sacramento Reserve Junior Champion ~ ***Bay Meadow Fortune Dairmiss***
Bay Meadow Farms, Galt, CA
1997 NJS-Sacramento Junior Champion ~ ***Nells Glow Enhancer Tess***
Owned by Kate Nelson, Hilmar, CA
1997 NJS-Sacramento Reserve Junior Champion ~ ***Brazier Farms MB Margie***
Owned by Chris Erbe, Turlock, CA

Congratulations to all the exhibitors at the 1997 Western National for making it one of the best show ever!

CALIFORNIA GUERNSEY CATTLE CLUB
P.O.Box 696, Hilmar, CA 95324 ~ (209) 632-7539

"MOONLIGHT"

OUR HIGH CPI COW RANKED #272

Kilchona P J Moonlight, VG-85

8/97 USDA PTA:

+771M +46F +$96 +44P +$149 CY+$175

4-03 365D 21,290M 5.0% 1,073F 3.6% 773P

Sire: Rozelyn Prince Jay-ET

Dam: Kilchona Applejack Melba, VG-80

4-01 365D 21,330M 4.8% 1,034F 3.7% 791P

Lifetime:

2,166D 100,130M 5.0% 5,037F 3.8% 3,848P

KILCHONA DAIRY FARM

Carl and Irene Bosch

7070 Kilchis River Road
Tillamook, OR 97141
(503) 842-6756

A Show To Remember

Junior Champion ~ 1997 Western National

Junior Champion Golden Acres Jay Nanci
(l to r) Domenico, "Nanci" Diane,
Alyssa and Marla Petrucci

Golden Acres Dairy

The Carinalli Family

4905 Gravenstein Hwy. South, Sebastopol, CA 95472
(707) 795-7052

Brighten Up Your Ad With A Little Color This Holiday Season!

Take advantage of the full color special in the December issue of the *Guernsey Breeders' Journal*. Full color is being offered at a cost of $100 per ad.
This is a savings of $100.

The ad deadline is November 10.

The *Journal* staff would be happy to assist you on layout and design. Please feel to mail, phone or fax your ad information.

Guernsey Breeders' Journal
7614 Slate Ridge Blvd., Reynoldsburg, OH 43068
Phone: (614) 575-4620 Fax: (614) 864-5614

National Queen's Address

Sara K. Dueringer

Hello again from the great state of Illinois. I hope everyone had a great summer. Mine was so fantastic that I just had to share it with all of you.

After convention, I had a little time to come home and relax before it was time to get busy. I had 10 heifers to get ready for our county fair which was the second week in July. During my week at the fair, I had the opportunity to do a radio interview with one of the stations in the area that was covering the fair. I was able to talk about the dairy industry while promoting my favorite breed, the Guernsey.

After spending a week at my own county fair, I attended several county dairy shows in the area. I had a lot of fun walking around and visiting with people who were honestly interested in knowing about the Guernsey breed. This marked the end of July.

August brought a few surprises. My parents and I traveled to the Wisconsin State Fair. Following the Wisconsin State Fair was the Illinois State Fair. It was a special treat for me to be at my own state fair as the 1997 National Guernsey Queen. I took a few heifers to the state fair and put up a small display next to our stalls. A gentleman from a radio station not far from my hometown came through the barn and wanted to do an interview with me. Once again, I had the opportunity to talk about the Guernsey breed and invited everyone out to the fair to see them.

Just when I thought I could not possibly fit any more activities into my summer, I made a quick trip to California. I had the wonderful opportunity to attend the Western National in Sacramento, California. I was very excited when I heard the news, however I was a little nervous. This was my first trip that far away from home and my first time to fly on an airplane. I was a little intimidated, but I had the time of my life and everyone in California took great care of me. Thank you all so much.

I guess you could say I had an eventful summer, but it is one I will never forget. Thank you all so much for being a part of it.

God Bless,
Sara Dueringer
1997 National Guernsey Queen

Guernseys give us all
a milk that's rich and sweet.
And if you're in the mood,
it can be quite a treat.

You'll know it by the color,
It's golden like the cow.
If you don't own a Guernsey,
you need to get one now.

From the British Isle of Guernsey,
she'll stand the test of time.
That's why I love my Guernsey.
No better will you find.

So get yourself a Guernsey.
She'll never let you down.
'Cause once you have a Guernsey,
you've got the best around.

Sara K. Dueringer

Our Best Yet

Ranked #4 high CPI herd in the nation for August 1997.

Helping us get there. . .

Ranked #20 on the August 1997 high CPI list
Amber Rae Magics Star, VG-80
2-01 305D 16,823M 4.6% 780F 3.4% 572P

Ranked #76 on the August 1997 high CPI list
Hilldale Per Kerry-ET, VG-89
3-02 305D 18,900M 4.9% 927F 3.7% 708P

Ranked #142 on the August 1997 high CPI list
"Star's" Dam:
Amber Rae Pro Kings Shirley, VG-80
Gold Star Cow
3-02 365D 21,790M 4.8% 1,047F 3.5% 756P

Amber Rae Guernseys
Ron, Michelle, Alana and Lukas Heins
119 Hwy. 42 N.E., Eyota, MN 55934 ~ (507) 545-2351

Presenting Our CPI Cows

Ranked #142 on the August 1997 high CPI list
Watson Magic Purple, VG-88
8/97 USDA PTA: +1,150M +48F +49P CY+$192
2-06 305D 15,000M 4.4% 655F 3.8% 571P
1997 Reserve Grand Champion ~ MI State Fair

Ranked #157 on the August 1997 high CPI list
Watson Magic Kit, VG-83
8/97 USDA PTA: +1,385M +59F +47P CY+$194
2-00 305D 13,840M 4.6% 633F 3.6% 495P

Ranked #247 on the August 1997 high CPI list
Watson Magic Carla, VG-82
8/97 USDA PTA: +1,465M +56F +43P CY+$179
2-02 305D 16,130M 4.4% 715F 3.4% 555P

We had a great year at the 1997 Michigan State Fair!
Res. Jr. Champion, Grand Champion, Res. Grand Champion, Premier Breeder and Premier Exhibitor

Watson Farm
Edwin Watson and Family
1366 Watson Rd., Hemlock, MI 48626 ~ (517) 642-2442

43RD ALL-AMERICAN CONTEST

Deadline ~ November 24, 1997

Eligibility-To be entered in the All-American contest, an animal must be a registered Guernsey and have placed in any United States show.

Classes-The following are the All-American classes for 1997.

1. Junior Heifer Calf-Born on or after March 1, 1997 and over four months of age.

2. Intermediate Heifer Calf-Born from December 1, 1996 through February 28, 1997.

3. Senior Heifer Calf-Born from September 1, 1996 through November 30, 1996.

4. Summer Yearling Heifer-Born from June 1, 1996 through August 31, 1996.

5. Junior Yearling Heifer-Born from March 1, 1996 through May 31, 1996.

6. Intermediate Yearling Heifer-Born from December 1, 1995 through February 28, 1996.

7. Senior Yearling Heifer-Born from September 1, 1995 through November 30, 1995.

8. Junior Two-Year-Old Cow-Born March 1, 1995 through August 31, 1995.

9. Senior Two-Year-Old Cow-Born from September 1, 1994 through February 29, 1995.

10. Junior Three-Year-Old Cow-Born from March 1, 1994 through August 31, 1994.

11. Senior Three-Year-Old Cow-Born from September 1, 1993 through February 28, 1994.

12. Four-Year-Old Cow-Born from September 1, 1992 through August 31, 1993.

13. Aged Cow-Born before September 1, 1992.

14. Best Three Females-Group to consist of three females, any age, all to have been bred, all or in part, by their exhibitor and at least two must be owned, all or in part, by their exhibitor.

15. Junior Best Three Females-Group to consist of three females born on or after September 1, 1994 which have not yet calved. Each must have been bred, all or in part, by its exhibitor and at least two must be owned, all or in part, by its exhibitor.

16. Exhibitor's Herd-Group of five females to consist of two of any age; two born on or after September 1, 1995 which have not yet calved; and one of any age. Three of these females must have been bred, all or in part, by the exhibitor. All must be owned, all or in part, by the exhibitor.

Entry Fee-A fee of $20 per entry (each animal or group) is required if postmarked on or before November 24 or double entry fee ($40) if postmarked November 28. Those animals nominated for Junior All-American will automatically be considered for All-American competition at no extra charge. The owner will receive a complimentary AGA Performance Pedigree for each animal that is All-American, Reserve All-American or Honorable Mention in their respective class.

Note: For group class entries, the Journal staff will create the composite photographs for the contest. Please send one photo of each animal. For the junior best three and senior best three, please send one individual picture for each animal in the group.

Entries-Entry forms may be obtained from the AGA, P. O. Box 666, Reynoldsburg, Ohio 43068-0666. The exhibitor must submit a completed entry form and one photograph of each entry to the AGA by **November 24, 1997 or (by November 28 at double entry fee)** to qualify for the contest. **Postmark date determines qualification.** All show placings should be included on the entry form by the exhibitor or the animal will be disqualified. **For group classes, list only those shows at which that exact group was shown.** Photographs must be taken of the animal during the 1997 calendar year and should represent the animal in a stage of development as nearly comparable to the show ring appearance as possible. Five by seven-inch, black and white, glossy, pictures are preferred. **Professional livestock photographer pictures are required. All other pictures will be deemed unacceptable and the entry will be disqualified**. Contestant is responsible for having one photo forwarded to the AGA. For entries for which the ownership is recorded with a Guernsey herd register other than the AGA, a copy of the animal(s) registration certificate must accompany the application.

Judging-A committee of four judges of the national Guernsey shows will select the six top entries in each class as All-American nominees. Each national show class winner will automatically be nominated for All-American if the entry fee is paid and entry is received in order to compete. The selection committee that chooses the All-American winners will consist of judges from state, regional, and national shows. Pictures and placings of the six nominees in each class will be sent to each selection committee member. The judges will vote individually by mail, giving first, second and third choices in each class. A selection committee member may not vote in any class in which he has a pecuniary interest in one of the six nominees or if one of the six nominees comes from the farm by whom he is employed. Each first-place vote shall count five points, second place shall count three points and third place shall count one point. AGA staff will determine the awards by simple arithmetic. The class entries receiving the highest number of votes shall be named All-American and those receiving the second-highest vote total shall be designated Reserve All-American. The rating of Honorable Mention All-American will be given to all entries receiving a total of eight or more points. In case of a tie, the entry with the most All-American votes will receive the higher honor. If a tie still remains, the animal with the most Reserve All-American votes will receive the higher position. If the entries have the exact same vote point breakdown, then the nominees tie for the highest honor in question.

24TH JR. ALL-AMERICAN CONTEST

Eligibility-AGA junior members born from January 1, 1976 through December 31, 1987 only may enter the Junior All-American Contest. The animal entered must be a registered Guernsey that has placed in the top six of its class at any junior show in the United State in 1997. The ownership of the entry shall be recorded solely in the name of the AGA junior member(s) by July 1, 1997.

Classes-The classes will be the same as classes one through 13 in the All-American Contest. There must be a minimum of three entries in a class before it becomes an official part of the Junior All-American program.

Entry Fee-A fee of $20 per entry is required if postmarked on or before November 24 or double entry fee ($40) if postmarked November 28. Those animals nominated for Junior All-American will automatically be considered for All-American competition at no extra charge. The owner will receive a complimentary AGA Performance Pedigree for each animal that is named All-American, Reserve All-American and Honorable Mention in their respective class.

Entries-Entry forms may be obtained from the AGA, P. O. Box 666, Reynoldsburg, Ohio 43068-0666. The junior must submit a completed entry form only, and **one photograph of each entry** to the AGA by **November 24, 1997,** to qualify for the contest. All show placings should be recorded on the entry form by the junior or the entry will be disqualified. A professional livestock photographer photograph must be taken of the animal during the 1997 calendar year and should represent the animal in a stage of development as nearly comparable to show ring appearance as possible. Five by seven-inch, black and white glossy pictures are preferred. **Professional livestock photographer pictures are required and all other pictures will be deemed unacceptable and the entry will be disqualified. Contestant is responsible for having one photo forwarded to the AGA.** All Junior All-American nominees will automatically be entered in the All-American Contest. A junior entry in both contests should carry the same exhibitor name.

Judging-The judging will be handled in the same manner as the All-American Contest. Each national junior show class winner will automatically be nominated for Junior All-American if the entry fee is paid and the entry is received in order.

PLAN NOW TO PICTURE YOUR WINNERS AND COMPETE WITH THE BEST!

43rd All-American Contest Entry Form

Class _____

Animal's Name (For Group Classes, names of animals) _____

_____

_____

_____

Registration Number(s) _____

Date of Birth _____

Sire's Name(s) _____

_____

Dam's Name(s) _____

_____

Breeder's Name _____

Address _____

Exhibitor's Name _____

Farm Name _____

Address _____

Complete 1997 Show Record: Persons nominating animals are responsible for listing all placings wherever shown. If placings from all shows are not listed here, the entry will be disqualified.

Entry Deadline - November 24, 1997 (Postmarked By)

Late Deadline - November 28, 1997 at DOUBLE FEE

All-American Contest, American Guernsey Association, P.O. Box 666, Reynoldsburg, OH 43068-0666.
Telephone (614)864-2409

Along The Tanbark Trail

Ozark Empire Fair

Lyle Hanschu of Lost Springs, Kansas, served as the official judge for the Ozark Empire Fair held on August 2, 1997, in Springfield, Missouri. Grand champion honors went to the first place senior 3-year-old, Campbells Erics Price owned by Mark Messick of Marshfield, Missouri. Reserve grand champion honors went to the first place 4-year-old, Marlee Perfecto Sarah, owned by Kenlee Calvin of Mt Vernon, Missouri.

Ken Mar Manor Jubilees Jackie, the first place senior heifer calf owned by James Kennemer of Springfield, Missouri, took home the junior champion title. The first place senior yearling, Walliss Kathleen Blaze, owned by Jason Sims of Fair Grove, Missouri, was honored with the reserve junior champion honors.

Below is a list of the first and second place animals in each class.

Junior Heifer Calf (9)

1. Campbells Cocheese Winkie, Lindsey Messick, Marshfield, MO; 2. Boeuf Valley Classic Faye, Kenlee Calvin, Mt Vernon, MO

Intermediate Heifer Calf (8)

1. JMC Able Rainey, Bryan Kyle, Marionville, MO; 2. New Bethal Ambionic Hannah, Craig Westfall, Halfway, MO

Senior Heifer Calf (8)

1. Ken Mar Manor Jubilees Jackie, James Kennemer, Springfield, MO; 2. SS Grandview Tune, Nichlas Stewart, Ava, MO

Summer Yearling Heifer (7)

1. Campbells Woodrows Quan, Mark Messick, Marshfield, MO; 2. SS Grandview Bobette, Stephen Stewart, Ava, MO

Junior Yearling Heifer (11)

1. Walliss Beauty Blaze, Jason Sims, Fair Grove, MO; 2. Jay Gees Gamblers Flopsy, Craig Westfall, Halfway, MO

Intermediate Yearling Heifer (9)

1. JMC Titan Stormy, Bryan Kyle, Marionville, MO; 2. Walliss Kara Lucas, Jason Sims, Fair Grove, MO

Senior Yearling Heifer (7)

1. Walliss Kathleen Blaze, Jason Sims, Fair Grove, MO; 2. Marlee Bionic Rose-ET, Kenlee Calvin, Mt Vernon, MO

Dry Cow ~ 3 & 4-Year-Old (3)

1. Myrtledales Jasper Posy, Milk Jug Guernseys, Macomb, MO; 2. Golden Dew Fayette Loop, Bryan Kyle, Marionville, MO

Dry Cow ~ 5-Years-Old & Over (6)

1. Norru Bonnies Fay Millie, Fifth Wheel Farm, Ozark, MO; 2. Woods K Angel, Karla Woods, Rogersville, MO

Junior 2-Year-Old (3)

1. SS Grandview Unlock, Nichlas Stewart, Ava, MO; 2. JMC Baldwin Emily, Bryan Kyle, Marionville, MO

Senior 2-Year-Old (10)

1. GR-Campbells Pauls Kandle, Mark Messick, Marshfield, Mo; 2. Boehles Patriot Ashton, James Kennemer, Springfield, MO

Junior 3-Year-Old (9)

1. Campbells Brawny Patti, James Kennemer, Springfield, MO; 2. SS Grandview Sprinkle, Nichlas Stwart, Ava, MO

Senior 3-Year-Old (3)

1. Campbells Erics Price, Mark Messick, Marshfield, MO; 2. Truax Prairie BJ Hasten, Craig Westfall, Halfway, MO

4-Year-Old (6)

1. Marlee Perfecto Sarah, Kenlee Calvin, Mt Vernon, MO; 2. Campbells Brawny Urnee, Lacey Messick, Marshfield, MO

5-Year-Old (5)

1. GR-Buttram Dairy Sweet Roll, Fifth Wheel Farm, Ozark, MO; 2. SS Grandview Prissy, William Hutson, Carthage, MO

Aged Cow (2)

1. Marlee Admiral Rosemary, Kenlee Calvin, Mt Vernon, MO; 2. GR-Campbells Hotshot Bambi, James Kennemer, Springfield, MO

Iowa State Fair

The Iowa State Fair was held August 10, 1997, in Des Moines, Iowa. Judge Mark Erdman of Chenoa, Illinois, placed 87 Guernseys shown. Grand champion honors went to the first place 5-year-old, South Lane Victorys Cinderella, owned by William Graf of Epworth, Iowa. The reserve grand champion of the show was the first place junior 3-year-old, Idle Neer Trumpet Kate, owned by Idle Neer Farm of Letts, Iowa.

The first place intermediate yearling heifer, South Jens Jolne, took home the junior champion honors. "Jolne" is owned by William Graf of Epworth, Iowa. Sandy Hill Wandas Whitney, the first place junior yearling heifer owned by Don and Glenda Eilers of Scotch Grove, Iowa, was the reserve junior champion of the show.

Below is a list of the first place animals in each class.

Junior Heifer Calf (3)

Rolling Prairie Bald Vialynn, Rolling Prairie Guernseys, Garnovillo, IA

Intermediate Heifer Calf (10)

Cedar Way Sentry Farrah, John and Pam Arnold, Waverly, IA

Senior Heifer Calf (10)

South Lane Natasha, William Graf, Epworth, IA

Summer Yearling Heifer (8)

Rolling Prairie King Lingo, Rolling Prairie Guernseys, Garnovillo, IA

Junior Yearling Heifer (2)

Sandy Hill Wandas Whitney, Don and Glenda Eilers, Scotch Grove, IA

Intermediate Yearling Heifer (5)

South Jens Jolne, William Graf, Epworth, IA

Senior Yearling Heifer (3)

Angies Acres Master Sha, Andrew Feldmann, Farley, IA

Dry Cow ~ 3 & 4-Years-Old (4)

Cedar Way Smokin B Buddy, John and Pam Arnold, Waverly, IA

Dry Cow ~ 5-Years-Old & Over (3)

Guernsey Grove V Clarie, Andrew Feldmann, Farley, IA

Junior 2-Year-Old (4)

Goodman Jessies Perfecto Jamie, Mark Goodman, Rose Hill, IA

Senior 2-Year-Old (8)

Goodman Jetstar Monica, Mark Goodman, Rose Hill, IA

Junior 3-Year-Old (10)

Idle Neer Trumpet Kate, Idle Neer Farm, Letts, IA

Senior 3-Year-Old (6)

Cedar Way Jasper Emerald, John and Pam Arnold, Waverly, IA

4-Year-Old (4)

Sandy Hills Wandas Winnie, Don and Glenda Eilers, Scotch Grove, IA

5-Year-Old (4)

South Lane Victorys Cinderella, William Graf, Epworth, IA

Aged Cow (3)

Cedar Way Bright Future Dana, John and Pam Arnold, Waverly, IA

Kentucky State Fair

On August 16, 1997, Judge Doug Waterman of Madison, New York, placed the 124 Guernseys in Louisville, Kentucky, at the Kentucky State Fair. Branstetters Matador Gracious, the first place 4-year-old owned by Kevin Branstetter of Edmonton, Kentucky, was named grand champion. Reserve champion honors went to the first place aged cow, Peytons HF Andy Sky, owned by Berryman Farm of Nicholasville, Kentucky.

The junior champion of the show was Branstetters Freedom Ramona, the first place intermediate yearling owned by Andrea Branstetter of Edmonton, Kentucky. Reserve junior champion honors went to Wampanoag Roscoe Randi, the first place junior yearling owned by Wampanoag Farm of Berry, Kentucky.

Below is a list of the first and second place animals in each class.

Junior Heifer Calf (12)

1. Hickman Valleys Dustin Althea, Hickman Valley Farms, Shelbyville, TN; 2.

Continued on page 19

Along The Tanbark Trail

Continued from page 18

Branstetters B Tex Gabrielle, Kevin Branstetter, Edmonton, KY

Intermediate Heifer Calf (11)

1. Pendletons Henry Heather, Amber Branstetter, Summer Shade, KY; 2. Branstetters Magicman Poppy, Andrea Branstetter, Edmonton, KY

Senior Heifer Calf (9)

1. Branstetters Chopper Dora, Kevin Branstetter, Edmonton, KY; 2. Berryman Farm Adam Sharon, Berryman Farm, Nicholasville, KY

Summer Yearling Heifer (9)

1. CGF Melody Sing Along, Michael Smith, Nicholasville, KY; 2. Braswell Primes Lois, Jonathan Adams, Brodhead, KY

Junior Yearling Heifer (12)

1. Wampanoag Roscoe Randi, Wampanoag Farm, Berry, KY; 2. Hornback Farm Faye Delta Dawn, Bethany Hornback, Elizabethtown, KY

Intermediate Yearling Heifer (10)

1. Branstetters Freedom Ramona, Andrea Branstetter, Edmonton, KY; 2. Brightside Perfect Missy, Julie Fudge, Gamaliel, KY

Senior Yearling Heifer (11)

1. Peyton Nat Gold, Jill or Julie Peyton, Harrodsburg, KY; 2. Ransoms Joy, Carlissa Ransom, Scottsville, KY

Dry Cow (7)

1. Peyton Andy Laddie, Berryman Farm, Nicholasville, KY; 2. Vista Alta Frank Lin Belle, Berryman Farm, Nicholasville, KY

Junior 2-Year-Old (6)

1. Wampanoag Ridge Bailey, Develyn Sargent, Cynthiana, KY; 2. Hickman Valleys Fayette Andrea, Whitney Porterfield, Elizabethton, TN

Senior 2-Year-Old (8)

1. Fisher Farms Murry Lady, Anna Fisher, Scottsville, KY; 2. Branstetters Fayette Julie, Andrea Branstetter, Edmonton, KY

3-Year-Old (10)

1. E & P Star Bionic Galaxy, Andrew Proffitt, Shelbyville, TN; 2. Crossroads Able Amanda, Bridget Thomas, Tollesboro, KY

4-Year-Old (9)

1. Branstetters Matador Gracious, Kevin Branstetter, Edmonton, KY; 2. Round Pond Marons Lady, Matthew Oliver, Scottsville, KY

Aged Cow (8)

1. Peytons HF Andy Sky, Berryman Farm, Nicholasville, KY; 2. Wampanoag Ben Bourbon, Justin Taylor, Pleasureville, KY

New York State Fair

Brian Schilling of Boggstown, Indiana, was the judge for the New York State Fair held on August 30, 1997, in Syracuse, New York. The Holcomb Family of Greene, New York, took home the awards for the grand champion of the show and the reserve grand champion. Grand champion was the first place 4-year-old, Holcombs P April. Holcombs OHD Dimples, the second place 4-year-old was the reserve grand champion of the show.

Junior champion honors went to the first place intermediate heifer calf, Roc Spring HR Bek Lacy owned by Jeff Canniff of Castle Creek, New York. Luckyvale Madison Fancy, the first place senior heifer calf was the reserve junior champion of the show. "Fancy" is owned by Jean Gallagher of Sangerfield, New York.

Below is a list of the first place animals in each class.

Junior Heifer Calf (5)

Kuszmar Raquel, Marjorie Kuszlyk, Batavia, NY

Intermediate Heifer Calf (11)

Roc Spring HR Bek Lacy, Jeff Canniff, Castle Creek, NY

Senior Heifer Calf (10)

Luckyvale Madison Fancy, Jean Gallagher, Sangerfield, NY

Summer Yearling Heifer (7)

Littlefields Outlaw Blitz, Alison Littlefield, Watertown, NY

Junior Yearling Heifer (10)

Littlefields Perfecto Mona Laren, Littlefield Farms, Watertown, NY

Intermediate Yearling Heifer (5)

Craig Moor Bionics Zinnia, Joshua Craig, North Bangor, NY

Senior Yearling Heifer (6)

Holcombs Freedom Leaves, Brian Molnar, Tully, NY

Dry Cow (7)

Littlefields Monarch Whisper, Alison Littlefield, Watertown, NY

Junior 2-Year-Old (8)

Craig Moor Smokeys Rosemary, Joel Craig, North Bangor, NY

Senior 2-Year-Old (5)

Holcombs P Lettuce, Holcomb Guernsey Farm, Greene, NY

Junior 3-Year-Old (3)

Pecar Encore Violet, Scott Cargile, Skaneateles, NY

Senior 3-Year-Old (6)

Ripley Farm Charlie Frito, Andrew Axtell, Cortland, NY

4-Year-Old (5)

Holcombs P April, Holcombs Guernsey Farm, Greene, NY

Aged Cow

Littlefields Senor Charity, Littlefield Farms, Watertown, NY

South Dakota State Fair

On August 30, 1997, 40 head of Guernseys were exhibited at the South Dakota State Fair in Huron, South Dakota. The judge was Kevin Eggink of Fort Dodge, Iowa. Dusty Fuller of Clark, South Dakota, had an outstanding day, exhibiting and owning all of the champion and reserve champion animals. Grand champion honors went to the first place junior 3-year-old, Rainbow Acres Perfecto Geneva. The first place 4-year-old, Flor Vick Victorys Lucy, received the reserve grand champion honors.

Junior champion went to the first place senior yearling heifer, Rainbow Acres Enhancer Jewel, while reserve junior champion went to the first place summer yearling heifer, Rainbow Acres GH Cocoa.

Be sure to enter all of your show winners in the 1997 All-American Contest.
Deadline is November 24, 1997.

Obituaries

Warren Queripel

Warren Queripel, formerly of Pipersville, Pennsylvania, died suddenly July 23, 1997, in St. Augustine Beach, Florida, at the age of 74.

Mr. Queripel was co-owner with J. Norman Leedom of Norren Farm. They raised and bred registered Guernsey dairy cattle for 30 years in Bucks County, Pennsylvania, before retiring in 1985.

He was a Navy veteran, having served during World War II as a Tail Gunner.

In addition to his wife, Ellen Parker Queripel, he is survived by his children, Cheryle Schultz of Columbia Cross Roads, PA; Teri Queripel of Quakertown, PA; Larry Queripel of Danboro, PA; and Barbara Queripel of Quakertown, PA. He is also survived by five grandchildren and a brother, Vincent Queripel of Florida.

Wilbur Tomlinson, Jr.

Wilbur Tomlinson, Jr. of Ravenna, Ohio, passed away at the age of 69 on May 30, 1997, following a period of failing health. Wilbur was a long-time farmer and a member of the Ohio 4-H Hall of Fame.

Wilbur was a self-employed dairy farmer for a number of years, then sold the cows and raised sheep and hay and grain crops with his son, David. Wilbur had been an International Farm Youth Exchange student, living with a family in New Zealand, and had kept in touch with that family and their children and grandchildren over the years. He and his wife, Joyce, often entertained people from other countries and he enjoyed being a world traveler.

Survivors include his sons, David of Paris and Dane of Blythwood, SC; daughters Mrs. Roger (Teresa) McKinstry of Thompson, OH, and Mrs. Ted (Sally) Fill of Boulder, CO; brother William of Indianola, IA; sisters Mrs. Rebecca Smith of Jeromesville, OH, and Mrs. Wendell (Virginia) Sechler of Newton Fall.

August 1997 Cow Performance Indexes

RANK	NAME	REC	REL	MILK	%F	FAT	$$	%P	PROT	P$	REC	FS	REL	TYPE	REL	CPI
1	TROTACRE MAGIC MERCURY LUCY-ET - TROTTER JAMES R PA	1	52	+2863	-0.21	+95	+296	-0.04	+92	+349	1	86	52	+2.0	52	+587
2	ROZELYN PRINCE JULIANN - PINHO ARTUR	3	63	+2163	+0.11	+115	+258	+0.11	+93	+345	3	90	53	-1.1	63	+568
3	ROZELYN MAGIC JOYFUL - ROZELYN FARM WA	1	50	+2508	-0.13	+92	+266	-0.05	+79	+309	2	83	55	+1.8	50	+514
4	ROZELYN SMOKEY JOANNE - ROZELYN FARM WA	2	56	+2299	-0.11	+86	+245	-0.02	+76	+292	1	70	51	+1.2	56	+485
5	TROTACRE MAGIC MERCURY LOU-ET - LIGGETT AMY PA	2	53	+2307	-0.15	+80	+241	-0.06	+70	+276	2	84	56	+2.5	53	+466
6	SPRING FLO MAGICS VANITA-ET - WARE THOMAS J WI	2	53	+2403	-0.26	+66	+237	-0.08	+70	+267	2	86	56	+2.5	53	+455
7	LONE ACRES MAGIC BONITA - KIPP MARETH K WI	1	48	+1921	-0.11	+69	+203	+0.03	+71	+257	1	86	51	+1.7	48	+452
8	GR-ROLLING VIEW ACRES MAG RUBY - LANTZ & FELDMANN F & SON WI	2	55	+2234	-0.17	+73	+230	-0.01	+76	+280	2	70	55	-0.6	55	+451
	ROYAL ACRES MAGIC LISA - JASURDA EDWARD WI	2	49	+2138	-0.11	+78	+227	-0.03	+69	+267	2	86	55	+1.9	49	+451
10	ROZELYN PERFECT JULIET - ROZELYN FARM WA	2	53	+1867	-0.06	+74	+203	+0.04	+71	+259	3	83	58	+0.4	53	+439
11	ROZELYN MERCURY JEWEL-ET - ROZELYN FARM WA	1	48	+1524	+0.08	+82	+183	+0.09	+67	+247	1	82	50	-0.1	48	+417
12	JENSGOLDEN MERCURY ORIANN-ET - JENS GOLD FARMS WI	3	56	+1357	+0.13	+81	+169	+0.10	+62	+231	3	85	57	+1.2	56	+407
13	WILSONVIEW MAGIC RAGE-ET - WILSONVIEW DAIRY INC OR	2	55	+1805	-0.15	+58	+185	+0.01	+64	+230	3	86	58	+1.5	55	+404
14	BLACKWATER P JAY ADDIE - BRUBAKER E CLINE VA	3	52	+1391	+0.06	+71	+164	+0.09	+62	+224	5	86	53	+1.1	52	+398
	MARFRED MAGIC MIRACLE - MILLS STEVE A SC	2	54	+1555	-0.06	+61	+168	+0.06	+62	+221	1	82	51	+1.7	54	+398
	JENSGOLDEN MAGIC HANNAKA - JENS GOLD FARMS WI	1	50	+1887	-0.16	+59	+192	-0.03	+61	+228	1	84	51	+2.2	50	+398
17	JENSGOLDEN IDLE MAGIC ECLIPSE - JENSEN D & N & J +KLUGOW KI. WI	1	48	+2000	-0.15	+66	+206	-0.06	+59	+233	1	87	51	+2.5	48	+397
	NEDROW FARMS MAGICS LISTEN - NEDROW BARBARA NY	2	55	+1814	-0.12	+62	+189	-0.03	+59	+224	1	82	51	+2.8	55	+397
19	LONE ACRES PENDER BRIEA-ET - KIPP MARETH K WI	3	59	+1579	-0.09	+57	+167	+0.05	+63	+221	2	87	56	+1.3	59	+395
20	NEDROW FARMS MAGICS LILLIE - NEDROW KATHERINE NY	2	54	+1754	-0.21	+46	+172	-0.01	+60	+211	1	85	52	+3.0	54	+393
	AMBER RAE MAGICS STAR - HEINS RONALD & MICHELLE MN	1	48	+1896	-0.03	+80	+210	-0.05	+57	+237	1	80	51	+2.2	48	+393
22	LAESCHLAND PERFECT BLISS-ET-ERDMAN; WILSON; GRIGG; RUSHING WI	1	56	+1610	-0.09	+58	+170	+0.03	+60	+216	1	90	52	+2.1	56	+390
23	ELJO JAY GARNET - MOSS ELDON & SONS IA	1	43	+1290	+0.12	+76	+160	+0.08	+57	+215	1	78	48	+2.1	43	+389
24	NEDROW FARMS MAGIC HANNAH - NEDROW J KEVIN NY	2	54	+1798	-0.09	+66	+191	-0.04	+57	+223	1	82	50	+2.3	54	+383
	MARLINDALE C MAGIC - MARLINDALE FARM NY	3	56	+1648	-0.15	+51	+167	+0.02	+60	+212	1	87	51	+2.0	56	+383
26	CROSS LEA MAGIC IMP-ET - CROSS GENE & FAMILY MN	2	54	+1396	-0.03	+58	+154	+0.07	+59	+208	2	80	56	+1.8	54	+381
27	SC SUNNY DAY MAGIC YES MAAM - LUTZ HERBY D SC	2	54	+1867	-0.10	+68	+198	-0.04	+58	+228	1	74	51	+1.4	54	+378
28	LINDENHOF JESTER GARLIC - LINDE AXEL & WIDMANN MILDRED E PA	3	53	+1992	-0.08	+78	+215	-0.07	+58	+240	3	77	53	+0.6	53	+376
29	JENSGOLDEN MAGIC OLLIE - JENS GOLD FARMS WI	2	54	+1754	-0.03	+74	+194	-0.04	+54	+222	2	86	56	+2.0	54	+370
30	DAIRYMAN MAGIC ALTHEA - HOARD W D & SONS CO WI	3	56	+1785	-0.13	+60	+185	-0.04	+56	+215	2	78	55	+1.9	56	+368
31	BREEZY KNOLL M EARTHA - PRITZL DOMINIC WI	1	49	+1463	-0.05	+59	+160	+0.04	+57	+207	1	77	52	+1.5	49	+367
32	JENSGOLDEN SMOKEY KILAUEA - JENS GOLD FARMS WI	3	57	+1861	-0.27	+42	+177	-0.06	+56	+203	3	85	58	+2.8	57	+366
33	NEDROW FARMS MAGICS MICHAELA - NEDROW J KEVIN NY	2	56	+1544	-0.10	+55	+163	+0.01	+54	+200	2	84	55	+2.6	56	+363
34	GOLDEN WHEY FAYS ELLIE - MYHRE PAUL & RHONDA MN	5	67	+1285	+0.06	+67	+152	+0.06	+54	+201	2	86	55	+1.5	67	+358
	JENSGOLDEN MAGIC MIRANDA - JENSEN TRENT WI	1	46	+1473	+0.01	+68	+168	+0.02	+53	+206	1	75	52	+1.9	46	+358
36	CROSS LEA MAGIC JOYCE - CROSS GENE & FAMILY MN	1	46	+1700	-0.12	+58	+177	-0.03	+54	+207	1	78	52	+2.0	46	+357
37	LAMBRECHT PERFECTO MINNIE - MILLS FRED T SC	3	57	+1468	-0.05	+59	+160	+0.01	+53	+199	4	90	59	+2.2	57	+355
	VALLEY VEUE MAGIC SNOWQUEEN - STAEHELY BROS OR	3	57	+1697	-0.11	+59	+178	-0.02	+56	+212	1	88	43	+1.0	57	+355
39	MYOWN ENHANCER POLKA - ERDMAN MARK & GRIGGS ROBERT C JR IL	2	53	+1620	-0.04	+67	+178	-0.03	+51	+206	2	87	51	+2.4	53	+354
	ELJO MAGIC GLENNIS - MOSS ELDON & SONS IA	1	46	+1660	-0.10	+59	+175	-0.02	+54	+207	1	80	51	+1.7	46	+354
41	SPRING WALK GINGERS JAMIE-ET - WACHTEL FLOYD & FAMILY OH	3	61	+1702	-0.02	+74	+190	-0.05	+51	+214	3	86	58	+1.9	61	+353
	LEROYDALES BILLYS BILLIE - BRACKMAN BROS PA	3	54	+1380	-0.08	+49	+145	+0.05	+56	+194	1	82	38	+1.4	54	+353
	WILSONVIEW MAGIC RHIANON-ET - WILSONVIEW DAIRY INC OR	2	54	+1639	-0.19	+44	+161	-0.01	+56	+198	2	88	56	+1.7	54	+353
44	ALN FA DALE MAGIC SHARON - BYMERS NORMAN E & SONS WI	1	46	+1576	-0.10	+55	+165	-0.01	+53	+199	1	83	51	+2.2	46	+352
45	ROZELYN PATMAR JAY GLORIA - ROZELYN FARM & FULTON JOJO WA	1	50	+854	+0.18	+65	+118	+0.17	+55	+188	2	76	54	+0.6	50	+350
46	ABIQUA ACRES MAGIC NANCY-ET - MANN BARBARA OR	2	56	+1388	-0.04	+57	+152	+0.05	+55	+199	4	80	59	+1.0	56	+349
	SOUTH LANE JASMINE - GRAF WILLIAM A IA	1	46	+1587	-0.12	+53	+164	-0.02	+52	+196	1	84	50	+2.5	46	+349
48	EDGEWATER MEADOWS TJLB STAR - LUEBKE THOMAS & FAMILY MN	2	48	+1396	+0.01	+64	+158	+0.03	+53	+200	1	82	46	+1.2	48	+346
	WILSONVIEW MAGIC NIKI-ET - WILSONVIEW DAIRY INC OR	3	58	+1553	-0.15	+46	+156	+0.01	+55	+195	3	85	58	+1.5	58	+346
50	TAG LANE BARCELONA LUCY - GRISWOLD THOMAS A SR WI	2	45	+1707	-0.07	+66	+184	-0.05	+51	+208	1	88	43	+1.8	45	+345
51	MARFRED MAGIC SPARKLE - THORNWELL ORPHANAGE SC	1	48	+1530	-0.05	+62	+167	-0.01	+51	+199	1	80	52	+2.0	48	+344
52	BEAUTY VIEW MAGIC JOY - KONECKY BARBARA NE	1	47	+1740	-0.16	+53	+176	-0 06	+50	+196	1	83	51	+2.8	47	+343
53	ELJO PERFECTO GLORY - MOSS ELDON & SONS IA	2	57	+1611	-0.03	+67	+177	-0.04	+50	+204	2	78	56	+1.9	57	+342
	BLACKWATER TRUMPET MIRANDA - CUSTER AMANDA BRUBAKER VA	1	39	+1540	-0.11	+53	+161	+0.01	+55	+200	1	80	41	+0.7	39	+342
55	NEDROW FARMS LANES NELDA - NEDROW J KEVIN NY	2	54	+1521	-0.17	+42	+150	+0.01	+55	+191	2	72	51	+1.3	54	+341
	DOLLY RUN NGAM JUBILEE - KUNZ JESSICA E PA	2	52	+1581	-0.12	+53	+164	-0.02	+51	+193	2	89	55	+2.3	52	+341
	NELLS GLOW MAGIC MYLADY - NELSON DENNIS E CA	2	52	+1788	-0.15	+57	+183	-0.07	+51	+203	2	77	55	+2.0	52	+341
	FAIR OAKS FORESTARS ATHENA - PETERSON WELDON A WI	1	49	+1689	-0.19	+46	+167	-0.03	+54	+197	1	71	51	+1.5	49	+341
59	UP THE CREEK MAGICS SHELBY - ANDERSON DAVID L MN	2	53	+1628	-0.09	+59	+172	-0.04	+50	+198	1	88	51	+2.2	53	+339
	VALLEY VEUE PENSION SNOWBALL - STAEHELY BROS OR	2	49	+1511	-0.15	+45	+152	+0.02	+55	+193	1	83	46	+1.0	49	+339
	JENSGOLDEN MAGIC BUTTERBEA-ET - JENS GOLD FARMS WI	2	54	+1433	-0.04	+58	+156	+0.00	+50	+191	1	80	51	+2.2	54	+339
62	PEMBERTON PP SALLY - MILLER ROBERT JR+MATTHEW+BENJAMIN MD	1	47	+1648	-0.14	+52	+168	-0.04	+51	+195	1	88	51	+2.1	47	+338
63	BEAUTY VIEW PATENT DONNA - KONECKY TOM NE	2	50	+1529	-0.16	+44	+153	+0.00	+53	+189	2	86	51	+1.7	50	+337
	WOODED VIEW COOPERS JUICY-TWIN - DEININGER VERNON OH	1	44	+1541	+0.00	+69	+174	+0.00	+53	+209	1	74	34	+0.2	44	+337
65	MT ARARAT MAGIC ILENE - BUCK GABRIELLE B MD	2	52	+1455	-0.01	+64	+163	+0.01	+52	+200	2	81	55	+0.8	52	+336
	PEMBERTON PERFECTO EMPRESS - MESSIX WILLIAM BERNARD IV MD	2	53	+1526	-0.10	+53	+160	-0.02	+50	+190	2	85	56	+2.3	53	+336
	TAMARACKS MAGICS WANDA-ET - MOTIVATION MANOR WI	1	49	+1505	-0.09	+54	+159	-0.01	+51	+192	1	86	51	+1.8	49	+336
68	SUDONA MAGIC BUDDY - MARTIN DONALD F IN	2	53	+1646	-0.15	+51	+167	-0.01	+56	+204	1	73	43	-0.1	53	+335
	PEMBERTON MAGIC EMERALD - MESSIX WILLIAM BERNARD IV MD	1	48	+1663	-0.14	+53	+170	-0.04	+51	+196	1	78	51	+1.8	48	+335
70	NEDROW FARMS MAGICS BLISS-TWIN - NEDROW J KEVIN NY	2	56	+1706	-0.12	+59	+178	-0.03	+54	+208	2	76	55	+0.2	56	+334
	MYOWN MAGIC ROSE - ERDMAN MYRON & MARK IL	1	51	+1355	+0.01	+62	+154	+0.04	+52	+196	1	88	50	+0.8	51	+334
72	MT ARARAT CALVERT KYLA - BUCK GABRIELLE B MD	3	50	+1584	-0.12	+52	+163	-0.02	+51	+193	2	85	47	+1.7	50	+333
73	PLEASANT VALLEYS FAY ROSE - CROSS GENE MN	5	58	+1289	+0.06	+66	+152	+0.04	+51	+195	4	91	54	+0.8	58	+332
	KNAPPS MAGIC MARYSUE - HUILMAN JAMES H & DOROTHY A IL	3	54	+1967	-0.26	+48	+189	-0.10	+52	+203	2	88	56	+1.5	54	+332
75	SPRING WALK GINGERS BUTTER-ET - WACHTEL FLOYD & FAMILY OH	4	61	+1507	+0.18	+95	+192	-0.05	+45	+213	2	83	55	+1.4	61	+331
76	SPRING WALK MAGICS JO - WACHTEL FLOYD & FAMILY OH	3	55	+1235	+0.03	+60	+143	+0.04	+49	+184	2	87	54	+1.8	55	+330
	HILLDALE PER KERRY-ET - HEINS RONALD & MICHELLE MN	2	53	+1193	+0.01	+55	+136	+0.05	+49	+179	1	89	51	+2.1	53	+330
	NEDROW FARMS COOPERS LOOP - NEDROW J KEVIN NY	1	40	+1424	-0.02	+61	+158	+0.00	+49	+191	1	85	42	+1.8	40	+330
79	WIL RENE MAGIC CHRISTMAS-ET - WIL RENE FARMS OR	2	55	+1473	-0.12	+49	+152	+0.01	+53	+191	2	74	56	+0.8	55	+329
	WILSONVIEW JAY RAINY - WILSONVIEW DAIRY INC OR	1	45	+1090	-0.02	+47	+121	+0.09	+52	+175	1	81	49	+1.3	45	+329
81	WIL CLARS MAGIC GLITTER - ANDRADE KHRISTINE OK	2	50	+1816	-0.14	+60	+187	-0.10	+47	+198	1	87	51	+2.5	50	+328
	BREEZY KNOLL M ECHO - PRITZL DOMINIC WI	2	53	+1450	-0.07	+54	+155	+0.02	+53	+194	2	73	56	+0.4	53	+328
83	OLYMPIC VIEW FELIX JANE - OLYMPIC VIEW FARM WA	3	56	+1302	+0.02	+61	+149	+0.03	+50	+189	2	88	49	+1.1	56	+327
	ANOVADALES SABER NECTER - SPURRIER WAYNE E MD	2	45	+1300	+0.05	+66	+153	+0.04	+51	+195	1	87	38	+0.4	45	+327
	PECKS PERFECTO KRISTY - BOESCHE KATIE IL	2	53	+1419	-0.09	+50	+149	+0.02	+51	+186	1	73	52	+1.4	53	+327
	ORCHARD VIEW MAGIC LILLEHAMMER - EBERSOLE ANDREW G PA	2	46	+1643	-0.09	+61	+175	-0.04	+51	+202	1	71	43	+0.7	46	+327
	HOMESTEAD PERFECT JILLANY - MARSH HOMESTEAD INC OR	1	47	+1563	-0.16	+46	+157	-0.02	+51	+187	2	84	55	+1.6	47	+327
	THOMPSON FARM MAGIC BERNICE - THOMPSON MURRAY R VT	1	47	+1600	-0.11	+56	+168	-0.03	+50	+194	1	74	50	+1.4	47	+327
89	SHERMA PRINCE ELLA PAM-ET - SHERMAN KENTON D OH	4	58	+1459	-0.05	+57	+158	+0.01	+52	+195	1	87	45	+0.5	58	+326
	SHENMONT PATTON SOOKY - BRUBAKER DANIEL W VA	3	55	+1462	-0.08	+54	+155	+0.01	+52	+193	2	78	53	+0.7	55	+326
91	MARODORE PENDERS RONETTE - KOHLER HANNAH MARETTA OH	3	56	+1650	-0.19	+44	+162	-0.05	+49	+184	2	91	56	+2.4	56	+325
	NELLS GLOW MAGIC ESTHA - NELSON DENNIS E CA	1	51	+1532	-0.11	+51	+158	-0.03	+49	+186	1	75	52	+2.0	51	+325
93	CROWN STONE MAGIC DELTA - SCHNEBLY JOHN B MD	1	49	+1290	+0.01	+60	+147	+0.02	+48	+184	1	81	51	+1.7	49	+323

RANK	NAME	REC	REL	MILK	%F	FAT	$$	%P	PROT	P$	REC	FS	REL	TYPE	REL	CPI
	BLACKWATER MAGIC PEGGY - BRUBAKER E CLINE VA	1	49	+1600	-0.14	+50	+163	-0.05	+47	+184	1	77	51	+2.7	49	+323
	FLAMBEAU MANOR MAGIC SHELBY - VAN DOORN GARY WI	1	45	+1371	+0.06	+71	+162	+0.01	+48	+195	1	84	50	+1.0	45	+323
	TWIN VALLEY MAGIC BERNICE - SPOKE JOSEPH J WI	1	50	+1421	-0.09	+51	+150	+0.02	+52	+189	1	77	51	+0.6	50	+323
97	JENSGOLDEN MAGIC BUTTERDEE-ET - JENS GOLD FARMS WI	1	52	+1277	+0.00	+58	+144	+0.03	+48	+182	1	80	51	+1.7	52	+322
98	FAIR OAKS ARROWS LOIS - PETERSON WELDON A WI	3	59	+1516	-0.10	+54	+160	-0.01	+51	+192	3	86	57	+0.7	59	+321
	OAK DELL MAGICS ODELLA - HEITMAN ALAN P IA	2	52	+1431	+0.05	+72	+168	-0.03	+45	+192	1	86	51	+2.0	52	+321
	NELLS GLOW MAGIC TARYN - NELSON KATE H CA	1	49	+1615	-0.18	+44	+159	-0.05	+48	+181	1	88	51	+2.5	49	+321
	MYOWN BERT CHICK - ERDMAN MYRON & MARK IL	3	47	+1354	-0.04	+54	+147	+0.02	+50	+185	1	88	41	+1.1	47	+321
102	VALLEY FARMS DAHLIAS DAFFODIL - NEDROW J KEVIN NY	2	56	+1558	-0.08	+58	+166	-0.04	+47	+189	2	82	56	+2.0	56	+320
	WAYMAR MAGIC DAFFY - CHUPP DALE & STANLEY OK	2	49	+1638	-0.13	+54	+169	-0.05	+49	+192	2	90	55	+1.4	49	+320
	RIVERWOOD PERFECT KISHLA - KEEFER LESTER O & SONS IN	2	52	+1184	-0.03	+49	+130	+0.07	+51	+178	2	79	55	+0.9	52	+320
	LAVON FARMS MAGIC BI CINDY - LAVON FARMS TX	1	49	+1580	-0.21	+39	+153	-0.03	+51	+182	1	78	51	+1.5	49	+320
	RITAWA MAGIC HARIET - WAMPLER RICHARD T VA	2	52	+1519	+0.02	+71	+173	-0.05	+45	+194	2	79	56	+2.0	52	+320
	YELLOW CREEK JAY CARLA - WEAVER TRUMAN IN	1	52	+915	+0.10	+56	+115	+0.12	+49	+171	1	85	49	+1.3	52	+320
108	J MAR NELL MAGIC DELILAH - FRANKENBACH KEVIN & ADAM MO	2	51	+1635	-0.08	+61	+174	-0.06	+48	+195	3	88	52	+1.3	51	+319
	CLOVER GLEN MAGIC ADA - JOHNSON GLENN+MCDERMOTT DEBRA MN	2	52	+1441	-0.06	+56	+155	+0.00	+49	+187	1	86	51	+1.2	52	+319
	PARK LAWN MAGIC LEGACY - LAESCH CORY IL	1	47	+1405	-0.16	+40	+140	+0.01	+50	+176	1	85	51	+1.8	47	+319
	BREEZY KNOLL M HANNAH - PRITZL DOMINIC WI	1	48	+1181	+0.08	+65	+143	+0.03	+46	+181	1	76	52	+1.9	48	+319
	CREAMERY HILL MAGIC MAYBEE - CREAMERY HILL FARM IA	1	44	+1525	-0.10	+53	+160	-0.02	+50	+190	1	75	51	+1.0	44	+319
113	LILY LANE P MAGIC PENNY-ET - BEROUSEK ERNEST R TRUSTEE OK	3	58	+1474	-0.06	+57	+159	-0.01	+50	+191	1	78	51	+0.7	58	+318
	WILSONVIEW MAGIC JOY-ET - WILSONVIEW DAIRY INC OR	3	59	+1184	-0.13	+34	+118	+0.07	+51	+166	4	90	59	+1.7	59	+318
	BLACKWATER MAGIC LISA - BRUBAKER E CLINE VA	2	53	+1508	-0.15	+44	+151	-0.01	+51	+184	2	80	56	+1.1	53	+318
	NEDROW FARMS MAGICS LOCUST - NEDROW J KEVIN NY	2	58	+1365	+0.07	+72	+162	+0.01	+48	+196	1	76	50	+0.6	58	+318
	YELLOW CREEK MAGIC CHARLENE - WEAVER T. & NUNEMAKER ERIK IN	1	51	+1530	-0.03	+64	+169	-0.06	+44	+187	1	81	51	+2.7	51	+318
118	CROSS LEA ARROWS FLIRT-ET - CROSS GENE & FAMILY MN	5	60	+1316	+0.01	+61	+150	+0.03	+50	+190	3	84	58	+0.4	60	+317
	GR-SPRING WALK D JELL - SPRING WALK FARM OH	2	42	+1569	-0.08	+59	+168	-0.01	+52	+200	1	77	34	-0.3	42	+317
	NEDROW FARMS PERFECTO MAID - NEDROW J KEVIN NY	2	54	+1228	-0.09	+42	+128	+0.03	+48	+168	1	84	51	+2.3	54	+317
121	SHAMROCKS ABLE YOLANDA - SHAMROCK FARMS COMPANY AZ	5	59	+1595	-0.15	+49	+162	-0.04	+50	+189	2	84	56	+1.0	59	+316
	NEDROW FARMS SMOKEYS LORINE - NEDROW KATHERINE NY	3	62	+1608	-0.30	+26	+144	-0.04	+49	+169	3	88	58	+2.8	62	+316
	BAY MEADOW MAGIC ALBERTA - BAY MEADOW FARMS CA	1	51	+1432	-0.15	+41	+143	+0.02	+53	+183	1	78	52	+0.3	51	+316
	GR-ROLLING VIEW ACRES MAG ROBIN - LANTZ J& FELDMANN+SONS WI	1	49	+1446	-0.15	+43	+145	-0.01	+48	+175	1	78	50	+2.2	49	+316
125	VALLEY OAKS MAGIC PECAN - ORISIO RAYMOND JR CA	2	53	+1639	-0.05	+66	+179	-0.07	+46	+196	3	86	55	+1.5	53	+315
	BEAVER CREEK MAGIC KANDY - LAABS JENNIFER WI	2	52	+1282	+0.10	+73	+157	+0.01	+46	+190	2	86	56	+1.1	52	+315
	LINDENHOF MAGIC APFELSIENE - LINDE AXEL & WIDMANN MILDRED PA	2	53	+1435	-0.13	+45	+146	-0.01	+48	+176	2	84	55	+2.0	53	+315
128	PAFARMS SMOKEY CLAREESA-ET - FRITSCHE ANDREW MN	1	48	+1636	-0.16	+48	+164	-0.05	+48	+185	2	86	56	+1.7	48	+314
129	NEDROW FARMS MAGICS LYNNE - NEDROW J KEVIN NY	2	58	+1342	-0.07	+50	+143	+0.02	+50	+182	3	81	58	+0.7	58	+313
	RAINBOW ACRES MAGIC CARLA - FULLER TERRY FAMILY SD	1	39	+1426	-0.08	+52	+151	-0.01	+49	+184	1	84	43	+1.0	39	+313
131	LILY LANE T PENNY PEONY-ET - BEROUSEK ERNEST R TRUSTEE OK	3	59	+1382	-0.09	+48	+145	-0.01	+47	+175	1	86	51	+1.9	59	+311
	GREENWOOD F JANIE - HEMSARTH BRUCE A PA	4	57	+1535	-0.16	+45	+154	-0.04	+48	+180	4	88	59	+1.7	57	+311
	NELLS GLOW CALEB PAGE - NELSON DENNIS E CA	3	56	+1324	-0.06	+50	+142	+0.02	+48	+177	3	86	57	+1.4	56	+311
134	LEVEL SQUARE MAGIC SPICE - TROTACRE FARM PA	2	56	+1163	+0.01	+54	+133	+0.04	+47	+173	2	80	55	+1.5	56	+310
	JENSGOLDEN MAGIC HUG - JENS GOLD FARMS WI	1	46	+1741	-0.20	+47	+171	-0.08	+48	+188	1	85	43	+1.5	46	+310
	MAPLE GROVE JAY NATALIE - TURNER H BRUCE WI	1	46	+910	+0.15	+63	+120	+0.11	+47	+173	1	82	48	+0.9	46	+310
	BAY MEADOW MAGIC LAURA E - BAY MEADOW FARMS CA	1	49	+1404	-0.09	+50	+148	-0.02	+46	+176	1	80	50	+2.1	49	+310
	PINE RIDGE FORESTARS MINDY - SKAAR CHRIS W & SONS MN	1	45	+1477	-0.14	+46	+150	+0.00	+51	+185	1	78	49	+0.3	45	+310
139	LEVEL SQUARE SMOKEY BAND - TROTACRE FARM PA	2	55	+1457	-0.03	+61	+161	-0.05	+43	+180	3	90	58	+2.6	55	+309
	COULEE CREST PERFECTO KRYSTAL - PETERSON DONALD T WI	2	54	+1311	-0.16	+35	+129	+0.02	+48	+165	3	87	57	+2.1	54	+309
	MELLDORO MAGIC LENDET - TROTTER TRAVIS PA	1	47	+1208	+0.07	+65	+145	+0.03	+46	+181	1	79	51	+1.1	47	+309
142	AMBER RAE PRO KINGS SHIRLEY - HEINS RONALD & MICHELLE MN	3	59	+1502	+0.01	+69	+171	-0.06	+43	+188	2	80	56	+2.0	59	+308
	OLD HOMESTEAD SHANGRI LA JUBA-ET - JENSEN NEIL & JANICE OH	2	53	+1519	-0.13	+49	+156	-0.04	+47	+180	2	77	56	+1.6	53	+308
	WATSON MAGIC PURPLE - WATSON EDWIN R MI	2	54	+1150	-0.03	+48	+127	+0.06	+49	+172	1	88	51	+0.9	54	+308
	RITAWA MAGIC HELENA - WAMPLER RICHARD T VA	2	53	+1405	-0.05	+56	+153	-0.03	+44	+176	2	84	56	+2.4	53	+308
	ANGIES ACRES MAGIC CHERYL - FELDMANN ANDREW & SONS IA	1	42	+1297	-0.03	+54	+143	+0.02	+48	+179	1	84	50	+0.9	42	+308
147	ASKEW FARMS PENDER YUPPY-ET - LUTZ HERBY D SC	4	70	+1312	-0.10	+43	+135	+0.01	+48	+171	3	90	57	+1.5	70	+307
	GOLDEN WHEY PERFECT EVE-ET - MYHRE PAUL & RHONDA MN	2	53	+1140	+0.06	+60	+136	+0.04	+46	+175	1	82	51	+1.3	53	+307
	MYOWN BREAKER CHERRY - ERDMAN MYRON & MARK IL	2	46	+1423	-0.12	+45	+145	-0.02	+47	+174	1	82	36	+1.8	46	+307
	HILLSIDE MAGIC GALENA - MORROW JOHN B PA	1	50	+1406	-0.06	+54	+151	-0.01	+47	+181	1	77	51	+1.2	50	+307
	JENSGOLDEN MAGIC OSANNA-ET - JENS GOLD FARMS WI	1	51	+1062	+0.05	+55	+126	+0.07	+47	+171	1	74	51	+1.2	51	+307
152	MAPLE GROVE PERFECTO CHELSEY - TURNER H BRUCE WI	2	53	+999	-0.04	+40	+109	+0.08	+46	+155	3	91	57	+2.4	53	+306
	FOUR WINDS MAGIC PANSY - THORNWELL ORPHANAGE SC	1	48	+1564	-0.15	+48	+159	-0.04	+48	+183	1	88	43	+1.1	48	+306
	SPRING WALK M NELLIE - WACHTEL FLOYD & FAMILY OH	2	54	+1368	+0.02	+65	+157	-0.03	+44	+182	2	77	54	+1.7	54	+306
	SUNNYDALE SENTRY BUTTONS - WEISS RANDY & TERI IA	2	49	+1302	-0.04	+53	+142	-0.01	+43	+169	1	83	48	+2.8	49	+306
	TWIN BROOK MAGIC ORCHID - MARCHEZAK JOHN E PA	1	44	+1539	-0.07	+58	+165	-0.05	+46	+186	1	82	50	+1.3	44	+306
157	CLOVER GLEN FRANK RACHEL - JOHNSON G. +MCDERMOTT D. MN	5	63	+1329	+0.04	+66	+155	-0.02	+42	+178	2	90	55	+2.4	63	+305
	TAG LANE IDEAL SAMANTHA-ET - GRISWOLD THOMAS A SR WI	3	59	+1321	-0.02	+56	+146	+0.00	+45	+176	4	85	59	+1.8	59	+305
	WATSON MAGIC KIT - WATSON EDWIN R MI	2	52	+1385	-0.02	+59	+154	-0.01	+47	+184	1	83	43	+0.8	52	+305
160	HILLDALE SMOKEY CLARA - HOARD W D & SONS CO WI	3	60	+2013	-0.36	+34	+182	-0.14	+47	+184	3	87	58	+2.2	60	+304
	DAIRYMAN MAGIC NINA-ET - HOARD W D & SONS CO WI	1	52	+1485	-0.15	+44	+149	-0.04	+46	+173	2	86	56	+2.0	52	+304
	NEW HOPE M MAMEE - ZIELSDORF DENNIS WI	2	52	+1442	-0.08	+52	+152	-0.03	+45	+176	2	83	56	+1.9	52	+304
	CROWN STONE MAGIC EVELYN - SCHNEBLY MARK ALLEN MD	1	50	+1609	-0.12	+53	+166	-0.07	+45	+182	2	81	56	+1.9	50	+304
	ROZELYN PATMAR F GALAXY-ET - ROZELYN FARM & FULTON JO JO WA	1	50	+976	+0.02	+47	+113	+0.07	+45	+158	1	84	51	+2.2	50	+304
	FAIRFIELD MAGIC ELISABETH - DINDERMAN MICHAEL IL	1	42	+1519	-0.10	+53	+159	-0.04	+46	+181	1	78	50	+1.5	42	+304
	IDLE NEER JAY BEAUTY - SYWASSINK DONALD IA	1	44	+907	+0.16	+64	+121	+0.09	+45	+169	1	76	49	+1.2	44	+304
167	LAVON FARMS MAGIC MONEY - MOORE JONATHAN TX	2	54	+1370	-0.12	+43	+140	-0.01	+46	+169	2	83	55	+2.0	54	+303
	IDLE NEER MAGIC TALLY - SYWASSINK DONALD IA	2	51	+1714	-0.24	+39	+163	-0.09	+46	+176	3	84	58	+2.2	51	+303
169	WHEELER ACRES MERCURY RACHEL - WHEELER TERRY W NY	4	56	+1091	+0.10	+63	+134	+0.05	+46	+176	2	86	54	+0.7	56	+302
	JENSGOLDEN MAGIC BUTTERKEY-ET - JENS GOLD FARMS WI	1	51	+1142	+0.01	+53	+130	+0.03	+45	+168	1	83	51	+1.7	51	+302
171	WILSONVIEW MAGIC JODI-ET - WILSONVIEW DAIRY INC OR	2	56	+1146	+0.00	+52	+130	+0.04	+46	+169	3	78	58	+1.3	56	+301
	VALLEY GEM MAGICS HEIDI HO - VALLEY GEM FARMS WI	1	49	+1282	-0.14	+37	+128	+0.00	+45	+159	1	80	51	+2.6	49	+301
	MARODORE IDEAL LOLA - MARODORE FARM OH	2	52	+1040	+0.11	+64	+131	+0.05	+43	+169	1	80	50	+1.8	52	+301
	BAY MEADOW FORESTAR SHARON - BAY MEADOW FARMS CA	1	50	+1566	-0.17	+45	+156	-0.05	+47	+179	2	86	54	+1.3	50	+301
	BENCHROCK OLGA MARSHA - BENCHROCK FARM OH	1	49	+1292	+0.04	+65	+151	+0.01	+46	+184	1	78	51	+0.5	49	+301
176	SHAMROCKS PENDER EVA - SHAMROCK FARMS COMPANY AZ	4	60	+1395	-0.07	+52	+149	+0.01	+50	+185	2	75	55	-0.4	60	+300
	HAM FARM P MAUDES WILLA - HAM FARM ASSOCIATES VA	3	57	+1097	+0.03	+54	+127	+0.04	+44	+165	2	84	56	+1.9	57	+300
	BOYDS GOLDIE IVORY AMBER - BOYD PAUL OH	2	52	+1042	-0.02	+44	+115	+0.08	+48	+164	2	85	46	+0.9	52	+300
	BURGESS FARM MAGIC ALYSSUM - BURGESS DUANE VT	2	51	+1535	-0.14	+47	+155	-0.04	+47	+179	1	80	51	+1.1	51	+300
	FAIR OAKS MAGICS TOY - PETERSON WELDON A WI	2	52	+1296	-0.03	+54	+143	+0.00	+45	+173	1	80	51	+1.5	52	+300
	ROZELYN PATMAR MAGIC TRINI-ET - ROZELYN FARM & FULTON JO JO WA	1	51	+1166	+0.02	+56	+134	+0.02	+43	+167	2	82	56	+2.2	51	+300
	GR-HOWERTON FARMS SENTRY SUNIE - HOWERTON BOB+ MILDRED MO	1	42	+1275	-0.04	+52	+140	+0.00	+43	+167	3	91	54	+2.4	42	+300
183	ROZELYN PRINCE JENISE-ET - ROZELYN FARM WA	5	67	+727	+0.09	+46	+93	+0.18	+52	+163	2	80	51	-0.9	67	+299
	AQUA VALLEY BANDIT DANA - BRUNDIGE DOTTIE RUTH KY	3	53	+1573	-0.12	+53	+163	-0.05	+47	+185	4	91	52	+0.7	53	+299
	BENCHROCK SUE MARKIE - BENCHROCK FARM OH	2	53	+1415	-0.09	+50	+149	-0.03	+45	+174	2	82	55	+1.7	53	+299
	MEADOW CREEK PRIDES JILL - CROSS ALEX MN	1	48	+1412	-0.09	+50	+148	-0.03	+44	+172	1	86	50	+2.1	48	+299
	WEDENS P JAY ETTA - WEDEN LYLE & NEAL WI	1	47	+683	+0.17	+55	+96	+0.16	+47	+159	1	78	48	+0.6	47	+299
188	MAXVALE FRSTR PENDERS BRANDY - MCMONIGLE CECILE & CHARLES ID	4	66	+1243	-0.02	+52	+137	+0.02	+46	+172	2	90	55	+1.1	66	+298
	WHIRLWIND ACRES JAY HANNA - FRITSCHE ARLON E MN	1	46	+839	+0.16	+61	+113	+0.12	+46	+167	1	74	49	+0.5	46	+298
	NEDROW FARMS MAGICS LILY - NEDROW J KEVIN NY	2	54	+1418	-0.08	+52	+151	-0.02	+46	+178	1	83	50	+1.1	54	+298
191	WOODALE ORANATOR MARGIE - WOODMAN ROBERT J WI	2	51	+1093	+0.10	+65	+136	+0.06	+47	+180	1	76	47	-0.3	51	+296
	KNAPPS GLADYS JOANN-TWIN - KNAPP D RANDY IA	1	50	+1448	-0.13	+46	+148	-0.03	+45	+172	1	84	50	+1.7	50	+296

RANK	NAME	REC	REL	MILK	%F	FAT	$$	%P	PROT	P$	REC	FS	REL	TYPE	REL	CPI
	HAM FARM F SUNNYS GERL - HAM FARM ASSOCIATES VA	1	50	+1251	-0.08	+44	+131	+0.00	+44	+162	1	80	51	+2.2	50	+296
	PINE RIDGE PERFECTO LUXURY-ET - SKAAR CHRIS W & SONS MN	1	50	+1258	-0.04	+50	+137	-0.02	+40	+159	1	88	51	+3.5	50	+296
	RIPLEY FARMS JASPER ROMA - AXTELL ANDREW NY	1	45	+1553	-0.14	+48	+158	-0.08	+42	+171	1	81	50	+2.8	45	+296
196	VALLEY OAKS PENDER FIFI-ET - ORISIO RAYMOND CA	3	62	+1117	+0.01	+51	+127	+0.03	+44	+163	1	90	52	+1.7	62	+295
	ROZELYN BOSSMAN VICKIE - ROZELYN FARM WA	2	47	+1234	+0.03	+61	+144	+0.00	+43	+173	2	85	51	+1.5	47	+295
	WILSONVIEW YOSEMITE JUBI - WILSONVIEW DAIRY INC OR	3	53	+654	+0.23	+63	+101	+0.17	+47	+165	3	85	54	-0.2	53	+295
199	COTEAU HILLS MAGIC BRENDA - LINDGREN TIMOTHY J SD	1	40	+1633	-0.21	+40	+157	-0.06	+47	+177	1	84	43	+1.1	40	+294
200	LEVEL SQUARE TONY DEE-TWIN - LEVEL SQUARE ASSOCIATES MD	5	62	+1305	-0.14	+37	+130	+0.00	+46	+162	4	90	57	+1.6	62	+293
	NEDROW FARMS STARS LUXURY - NEDROW J KEVIN NY	5	66	+908	+0.05	+49	+109	+0.10	+46	+159	2	87	55	+0.9	66	+293
	CROSS LEA IDEALS GLITTER-ET - CROSS GENE & FAMILY MN	3	57	+765	+0.13	+54	+102	+0.13	+45	+157	3	80	58	+1.0	57	+293
	HILLDALE MAGIC SUE - KONECKY MELISA NE	3	54	+1449	-0.08	+52	+153	-0.06	+42	+171	3	85	57	+2.3	54	+293
	BOS HAVEN MAGIC PANSY - MARSHALL ROBERT S NY	2	52	+1239	-0.01	+54	+138	+0.01	+45	+172	1	72	51	+1.0	52	+293
	LUDLOW ACRES P KING LUCKY - WINKE KENNETH & FAMILY IA	3	56	+721	+0.27	+72	+113	+0.13	+44	+168	2	82	49	+0.3	56	+293
	HILLSIDE MAGIC OPHELIA - MORROW KRISTI L PA	1	49	+1242	+0.00	+57	+141	+0.01	+44	+172	1	86	50	+1.2	49	+293
	BAY MEADOW MAGIC VALUE - BAY MEADOW FARMS CA	1	48	+1446	-0.07	+54	+154	-0.03	+45	+178	1	77	49	+1.0	48	+293
208	LINDENHOF MERCURY GLORIA - LINDE AXEL & WIDMANN MILDRED E PA	4	58	+1050	+0.06	+57	+126	+0.06	+45	+168	4	88	59	+0.7	58	+292
	JENSGOLDEN PERFECT HALLEY-ET - JENS GOLD FARMS WI	2	56	+1202	-0.15	+32	+118	+0.02	+45	+153	2	86	56	+2.2	56	+292
	VALLEY GEM SMOKEYS POLKADOT-ET - ROLLING PRAIRIE GUERNSEY IA	2	53	+1689	-0.21	+44	+165	-0.11	+41	+170	2	90	51	+3.1	53	+292
	SC SUNNY DAY PERFECTO YAP-ET - LUTZ HERBY D SC	2	55	+1191	-0.19	+24	+111	+0.04	+47	+150	2	88	56	+1.9	55	+292
	ALN FA DALE MAGIC DOROTHY - BYMERS GARY & NANCY WI	2	49	+1411	-0.12	+46	+145	-0.01	+47	+175	1	80	51	+0.6	49	+292
	JENSGOLDEN MAGIC LUCIA - JENS GOLD FARMS WI	1	49	+1307	+0.02	+62	+150	-0.02	+42	+174	1	79	52	+1.6	49	+292
214	DOLLY RUN NGAM GOLD - STUFF EMILY D PA	2	51	+1579	-0.14	+49	+160	-0.05	+48	+184	3	70	58	-0.1	51	+291
	LUDLOW ACRES CALEB LONNY - WINKE KENNETH & FAMILY IA	1	42	+845	+0.21	+68	+119	+0.11	+45	+171	1	82	49	+0.0	42	+291
216	FAUVER HILL A OLIVIA-ETS - SOLUM DANIEL MN	4	63	+1383	+0.03	+66	+159	-0.03	+43	+182	1	89	51	+0.8	63	+290
	JENSGOLDEN HARPOON SEQUIN ZIP - JENS GOLD FARMS WI	3	54	+1005	+0.11	+61	+126	+0.06	+44	+168	2	85	52	+0.7	54	+290
	CROWN STONE MAGIC DAISY - GABLE AARON PA	2	51	+1343	-0.12	+42	+137	-0.02	+44	+163	3	90	58	+1.9	51	+290
219	WILSONVIEW MAGIC GUS - WILSONVIEW DAIRY INC OR	3	58	+1165	-0.01	+52	+131	+0.01	+42	+162	3	88	58	+2.0	58	+289
	ABIQUA ACRES MAGIC LORA - MANN ALAN & BARBARA OR	2	51	+1406	-0.10	+49	+147	-0.03	+44	+171	2	83	53	+1.4	51	+289
	JENSGOLDEN MAGIC ZIPPO - JENS GOLD FARMS WI	2	54	+1264	-0.03	+52	+139	+0.00	+43	+167	2	78	56	+1.6	54	+289
	BURGESS FARM MAGIC ALIBI - BURGESS DUANE VT	2	53	+1359	-0.13	+42	+138	-0.02	+44	+164	1	79	51	+1.8	53	+289
	ROYAL ACRES MAGIC JILL - JASURDA EDWARD WI	1	50	+1333	+0.00	+60	+150	-0.03	+42	+173	1	81	52	+1.5	50	+289
	BAY MEADOW MAGIC DENA - BAY MEADOW FARMS CA	1	49	+1536	-0.09	+55	+162	-0.06	+43	+178	1	88	43	+1.4	49	+289
	WALNUT HILL FORESTAR CONTESSA - SUTTLE MARK OH	1	47	+1474	-0.16	+42	+147	-0.03	+46	+171	1	78	50	+1.0	47	+289
	GR-HOWERTON FARMS MAGIC MISTY - HOWERTON BOB OR MILDRED MO	2	52	+1330	-0.12	+42	+136	-0.02	+44	+163	2	76	55	+1.8	52	+289
227	CROSS LEA PERFECTO JOY - CROSS GENE & FAMILY MN	2	52	+1060	+0.04	+53	+124	+0.03	+42	+159	2	85	56	+1.9	52	+288
	ALN FA DALE MAGIC JEAN - BYMERS GARY & NANCY WI	2	49	+1382	-0.06	+54	+149	-0.02	+44	+174	1	77	51	+1.0	49	+288
	FAIR OAKS MAGICS TANDY - PETERSON WELDON A WI	1	49	+1536	-0.18	+41	+151	-0.05	+46	+172	1	74	43	+1.0	49	+288
	ABIQUA ACRES FORESTAR BERTINA - MANN ALAN & BARBARA OR	1	47	+1433	-0.10	+49	+149	-0.02	+47	+178	1	73	50	+0.1	47	+288
231	WIL RENE PERFECTO CAROL-ET - WIL RENE FARMS OR	4	58	+1371	-0.15	+39	+136	-0.02	+45	+164	4	81	59	+1.4	58	+287
	GUERNGLOW NED PUDDIN - WINKE CHAD IA	3	52	+1007	+0.09	+59	+125	+0.07	+45	+168	2	83	52	+0.2	52	+287
	NEDROW FARMS ORANATORS LORNA - NEDROW J KEVIN NY	2	53	+791	+0.19	+63	+111	+0.12	+44	+163	4	80	58	+0.4	53	+287
	BAY MEADOW FORESTAR HAPPY - BAY MEADOW FARMS CA	1	50	+1333	-0.17	+34	+130	+0.01	+47	+163	1	85	48	+0.9	50	+287
	AUTUMN ACRES MAGIC CANDY - DEMENT RODNEY & FAMILY SD	1	45	+1284	-0.02	+55	+143	-0.01	+43	+170	1	81	43	+1.3	45	+287
236	JENSGOLDEN VOLCANO HELEN - JENSEN DALE A WI	4	80	+997	+0.02	+48	+115	+0.06	+44	+157	4	88	59	+1.2	80	+286
	ABIQUA ACRES SHIPMATE LOENA - MANN ALAN OR	4	56	+1666	-0.26	+34	+155	-0.06	+49	+177	2	84	55	+0.0	56	+286
	WILSONVIEW MAGIC JONI-ET - WILSONVIEW DAIRY INC OR	3	58	+1104	-0.07	+40	+117	+0.04	+44	+154	3	85	58	+1.7	58	+286
	FAIR OAKS MAGICS SABRINA - PETERSON BRUCE WI	2	52	+1266	+0.00	+57	+143	+0.00	+43	+171	1	84	51	+1.1	52	+286
	HAM FARM S VELIAS DENA - HAM FARM ASSOCIATES VA	2	55	+1468	-0.16	+42	+146	-0.05	+43	+165	1	85	51	+2.0	55	+286

CPI Golden Girls

Ranked #9 high CPI herd on the August 1997 list.

Ranked #31 on the August 1997 high CPI list

Breezy Knoll M Eartha

8/97 USDA PTA: +1,463M +59F +$160 +57P +$207 CY+$226

2-01 365D 18,550M 4.4% 817F 3.7% 679P

"Eartha" is due in 12/97 to Tag Lane Buttermost Saber

Ranked #108 on the August 1997 high CPI list

Breezy Knoll M Hannah

8/97 USDA PTA: +1,181M +65F +$143 +46P +$181 CY+$196

1-11 305D 13,190M 5.3% 695F 3.8% 496P

"Hannah" is due in 1/98 to Rozelyn Patmar Perfect Tony

Ranked #236 on the August 1997 high CPI list

Breezy Knoll M Nancy, VG-84

8/97 USDA PTA: +1,319M +55F +$145 +44P +$173 CY+$181

2-02 365D 17,470M 4.8% 839F 3.5% 614P

"Nancy" is due in 2/98 to Rozelyn Patmar P Goliath-ET

Breezy Knoll Farm

Dominic Pritzl and Family

14214 Hilltop Rd., Cato, WI 54206 ~(414) 775-4242

Trends For Success

#199 on the August 1997 high CPI list

Coteau Hills Magic Brenda, VG-84

8/97 USDA PTA:

+1,633M +40F +$157 +47P +$17 CY+$178

Sire: Nells Glow Admiral Magic

"Brenda" is due March 1998 to Wispride Pender Harpoon and is currently producing 54 pounds of milk daily.

#254 on the August 1997 high CPI list

Coteau Hills Magic Megan, VG-88

8/97 USDA PTA:

+1,173M +37F +$120 +43P +$152 CY+$164

2-04 365D 17,230M 4.2% 717F 3.5% 595P

3-06 328D 16,050M 4.2% 681F 3.5% 563P

Sire: Nells Glow Admiral Magic

"Megan" has been bred to Nells Glow Perfecto Flint and is currently producing 78 pounds of milk daily. She also has a March 1997 Wispride Pender Harpoon heifer.

Coteau Hills

Timothy Lindgren

16050 464 Ave., South Shore, SD 57263 ~ (605) 756-4124

RANK	NAME	REC	REL	MILK	%F	FAT	$$	%P	PROT	P$	REC	FS	REL	TYPE	REL	CPI
	BREEZY KNOLL M NANCY - PRITZL DOMINIC WI	2	49	+1319	-0.03	+55	+145	-0.01	+44	+173	1	84	50	+0.8	49	+286
	HOOVERVILLE MAGIC POLLY - WOLFE BRYAN KEITH OH	1	44	+1684	-0.18	+48	+168	-0.10	+43	+177	2	80	55	+1.6	44	+286
	WIL RENE FLINT DEBBY - WIL RENE FARMS OR	1	38	+1372	-0.12	+44	+141	-0.01	+47	+172	1	82	43	+0.2	38	+286
244	OLYMPIC VIEW NICK JEWEL - PAYNE JOE S OR	3	53	+1202	-0.06	+45	+128	+0.03	+47	+167	1	78	46	+0.1	53	+285
	TOMAHAWK CLAIM MAGIC DAISY - POOLE ERIC SCOTT PA	2	48	+1244	+0.05	+64	+147	-0.02	+40	+170	1	90	48	+1.8	48	+285
	OAK DELL MAGIC JUDY - HEITMAN ALAN P IA	2	50	+1326	-0.16	+35	+130	-0.02	+43	+155	1	78	51	+2.3	50	+285
247	PAFARMS PROTEIN KING CARLY - FRITSCHE ANDREW MN	3	56	+1069	+0.14	+69	+137	+0.01	+39	+166	3	84	58	+1.8	56	+284
	MARSHALLANE MAGIC ESSENCE - HANSEN FARMS WI	2	51	+1246	-0.09	+43	+130	-0.01	+41	+155	1	90	50	+2.6	51	+284
	WATSON MAGIC CARLA - WATSON EDWIN R MI	1	47	+1465	-0.07	+56	+157	-0.05	+43	+176	1	82	49	+1.0	47	+284
250	LEVEL SQUARE SABER FAY-TWIN - TERREBONNE FLOYD C JR LA	2	46	+1365	+0.07	+72	+162	-0.03	+43	+186	1	70	45	-0.1	46	+283
	BLACKWATER FORESTAR ELLA - BRUBAKER E CLINE VA	1	46	+1616	-0.28	+29	+147	-0.07	+45	+163	2	80	55	+1.7	46	+283
	DAIRYMAN MAGIC NORRIE-ET - HOARD W D & SONS CO WI	1	52	+1433	-0.14	+43	+144	-0.04	+43	+165	1	80	52	+1.7	52	+283
	PARK LAWN MAGIC GLORIANN - LAESCH DOUGLAS IL	1	49	+1235	+0.03	+60	+143	-0.02	+40	+166	1	85	51	+1.9	49	+283
254	COTEAU HILLS MAGIC MEGAN - LINDGREN TIMOTHY J SD	3	50	+1173	-0.10	+37	+120	+0.02	+43	+152	1	88	51	+2.0	50	+282
	VALLEY GEM SMOKEYS PEBBLES-ET - GREWE ROY & GINA WI	2	54	+1668	-0.21	+42	+162	-0.11	+41	+167	2	87	56	+2.5	54	+282
	LEVEL SQUARE PERFECTO BUD - TROTACRE FARM PA	2	54	+1186	-0.09	+40	+123	-0.01	+40	+149	2	90	55	+3.0	54	+282
	OAK KNOB M NOEL - CHURCH CRAIG J IA	1	48	+1339	-0.15	+37	+132	-0.02	+44	+159	2	79	56	+1.6	48	+282
	NEDROW FARMS MAGICS MILKEY - NEDROW J KEVIN NY	2	55	+1151	-0.06	+42	+122	+0.02	+43	+155	1	81	51	+1.7	55	+282
	RITAWA JAY HAY - WAMPLER RICHARD T VA	1	46	+906	+0.01	+42	+103	+0.09	+44	+150	1	77	49	+1.3	46	+282
260	JENSGOLDEN SMOKEY KUWAIT - JENS GOLD FARMS WI	3	61	+1400	-0.12	+45	+144	-0.03	+44	+167	3	74	58	+1.0	61	+281
	JENSGOLDEN PERFECT HOLLY-ET - GREWE R.+G. JENSEN T.+L. WI	2	56	+1133	-0.03	+47	+125	+0.02	+42	+157	2	87	56	+1.7	56	+281
	BAY MEADOW MAGIC DENVER - BAY MEADOW FARMS CA	2	56	+1262	-0.08	+45	+133	-0.02	+41	+157	2	86	55	+2.2	56	+281
	LONE ACRES Y VIXIE - KIPP FREDERICK F WI	2	49	+972	-0.05	+37	+104	+0.09	+47	+154	2	81	51	+0.3	49	+281
	BURGESS FARM MAGIC NUTMEG - HUCKINS GORDON & MARTHA NH	2	50	+1374	-0.13	+43	+140	-0.02	+44	+165	1	80	51	+1.1	50	+281
256	SHERMA PRINCE ELLAS PAT-ET - SHERMAN KENTON D OH	3	58	+1202	-0.02	+51	+133	+0.03	+45	+168	1	85	45	+0.2	58	+280
	MANY HILLS LANGLEY - GONSKE KENNETH L & ROBERT G WI	2	54	+1294	-0.06	+49	+139	-0.02	+42	+163	2	85	56	+1.5	54	+280
	HAM FARM F SYLVIAS GLODIE - HAM FARM ASSOCIATES VA	2	52	+1464	-0.19	+36	+141	-0.05	+44	+162	1	74	51	+1.5	52	+280
	SUNNY MEAD DIMPLES - BANDLI DAVID H WI	1	48	+967	-0.02	+41	+107	+0.06	+42	+147	1	81	51	+2.0	48	+280
	MESSIXS MAGIC BUTTON - MESSIX WILLIAM B & FLORENCE M MD	2	48	+1157	-0.08	+40	+121	+0.03	+45	+158	2	80	54	+0.8	48	+280
	SHENMONT MAGIC LUCK - SHENMONT FARMS VA	2	51	+1475	-0.01	+65	+165	-0.06	+42	+182	1	73	51	+0.5	51	+280
	LEVEL SQUARE LORD EDITH - TROTACRE FARM PA	1	44	+1100	+0.05	+56	+129	+0.04	+44	+167	1	71	44	+0.3	44	+280
272	SUMMERFIELD FORTUNE SARALEE - SUTTLE MARK OH	4	53	+1120	-0.03	+46	+123	+0.03	+43	+158	2	88	51	+1.2	53	+279
	KILCHONA P J MOONLIGHT - BOSCH CARL OR	3	55	+771	+0.07	+46	+96	+0.12	+44	+149	2	85	53	+0.8	55	+279
	MAPLE GROVE FORESTAR CYBIL-ET - TURNER H BRUCE WI	2	51	+1028	-0.10	+31	+104	+0.07	+46	+149	2	84	54	+0.9	51	+279
275	JENSGOLDEN EXPRESS KRIS - JENSEN DALE A WI	4	52	+1360	-0.17	+36	+133	+0.00	+48	+167	2	89	41	-0.3	52	+278
	RIVERWOOD FORESTAR FERN - KEEFER FORREST J IN	5	58	+1101	-0.01	+48	+123	+0.02	+42	+157	3	84	57	+1.4	58	+278
	CROSS LEA SMOKEY GRACE - CROSS GENE & FAMILY MN	4	61	+1375	-0.13	+42	+139	-0.04	+41	+158	3	84	58	+2.2	61	+278
	FAIRVIEW MAGIC ERICA - ENGEL MICHAEL WI	2	50	+1402	-0.02	+61	+156	-0.04	+43	+178	3	75	52	+0.2	50	+278
	TAG LANE PERFECTO PUMPKIN - MOTIVATION MANOR WI	2	50	+1317	-0.11	+42	+135	-0.03	+42	+158	2	83	55	+1.8	50	+278
	SPRING WALK MAGICS FETTA - WACHTEL FLOYD & FAMILY OH	1	50	+1337	-0.01	+58	+149	-0.03	+41	+170	1	82	51	+1.2	50	+278
	MELLOW MOOS MAGIC ADDIE - SCOTT DAVID MT	2	54	+1356	-0.07	+50	+144	-0.03	+42	+166	2	77	54	+1.3	54	+278
	WALNUT LANE JIMCO ROCKET - STUFF RODNEY G & DARLENE B PA	1	41	+1393	-0.15	+39	+138	-0.02	+45	+164	1	79	47	+0.7	41	+278
	BLACKWATER TRUMPET POOPSIE - BRUBAKER E CLINE VA	1	39	+1420	-0.15	+41	+142	-0.05	+42	+161	1	79	41	+1.8	39	+278
	VALE VIEW AD MAGIC WINNER - PAYNE JOE S OR	2	54	+1396	-0.11	+46	+144	-0.05	+41	+162	1	76	51	+1.9	54	+278
	BLACKWATER JAY CELEST - BRUBAKER E CLINE VA	1	44	+961	-0.09	+29	+97	+0.09	+46	+145	1	75	48	+0.9	44	+278
286	WOODALE JESSE MARGO - WOODMAN ROBERT J WI	4	57	+1462	-0.07	+55	+156	-0.04	+45	+179	1	85	38	-0.3	57	+277
	PECKS FRANK NADIA KRYSTAL - BOESCHE KATIE IL	3	57	+1216	+0.02	+58	+140	+0.01	+44	+172	3	79	58	-0.1	57	+277
	FLAMBEAU MAGIC NETTIE - VAN DOORN THOMAS ALLAN WI	1	46	+1145	-0.02	+48	+126	+0.02	+42	+158	1	79	49	+1.3	46	+277
	MARFRED MAGIC ANNA - MILLS AUSTIN D SC	1	49	+1279	-0.09	+44	+133	-0.03	+39	+153	1	85	52	+2.8	49	+277
	PARK LAWN PERFECTO CHARISMA - LAESCH JAY IL	2	52	+1605	-0.28	+28	+146	-0.08	+44	+160	2	90	56	+1.7	52	+277
291	BURGESS FARM PERFECTO ANGELA - BURGESS DUANE VT	2	53	+1226	-0.12	+37	+124	+0.00	+43	+154	1	83	52	+1.5	53	+276
	FLAMBEAU MANOR MAGIC LENA - VAN DOORN GARY WI	2	51	+986	+0.11	+61	+125	+0.04	+40	+159	3	85	58	+1.3	51	+276
	MARFRED MAGIC BERTHA - MILLS FRED T SC	1	50	+1242	+0.00	+56	+140	-0.01	+41	+165	1	73	51	+1.2	50	+276
	SC SUNNY DAY PENDER TIPPY - LUTZ HERBY D SC	1	43	+1089	-0.15	+27	+105	+0.04	+44	+143	1	75	50	+1.7	43	+276
	HARDER FARMS MAGIC BRENDA - HARDER RENE P WI	1	45	+1164	-0.03	+49	+129	+0.02	+44	+163	1	76	43	+0.4	45	+276
	ABIQUA ACRES MAGIC DENISE - MANN ALAN & BARBARA OR	1	47	+1108	-0.06	+41	+118	+0.03	+43	+153	1	87	51	+1.3	47	+276
	KNAPPS MAGIC SUNRISE-TWIN - KNAPP D RANDY IA	1	44	+1507	-0.24	+31	+141	-0.06	+42	+156	1	86	51	+2.3	44	+276
	GOLDEN KNOLL MAGIC LUNA - KNAPP D RANDY IA	1	49	+1350	-0.06	+51	+144	-0.02	+44	+171	1	83	43	+0.3	49	+276
299	SHAMROCKS FUTURE MAXINE - SHAMROCK FARMS COMPANY AZ	5	61	+1488	-0.06	+57	+160	-0.06	+42	+176	2	83	55	+0.6	61	+275
	ELJO FRANK GYPSY - MOSS ELDON & SONS IA	4	63	+1546	+0.00	+69	+174	-0.09	+39	+181	3	88	58	+1.1	63	+275
	CRESTHILL FAYETTE LEEANNA - SEAGER VIRGINIA EST NY	2	55	+956	-0.01	+42	+107	+0.06	+42	+147	3	88	56	+1.5	55	+275
	PARADISE ACRES MERCURY SUGAR - PIFER MARK A PA	2	53	+1651	-0.09	+60	+175	-0.12	+39	+177	2	88	55	+1.7	53	+275
	VALLEY OAKS PENDER FLO-ET - ORISIO RAYMOND CA	3	58	+876	+0.11	+55	+111	+0.04	+37	+145	2	88	52	+2.8	58	+275
	LAESCHLAND PERFECTO WILLA-ET - BOLLECH EDWARD MS	2	52	+1256	-0.15	+33	+123	-0.01	+43	+151	1	78	50	+1.7	52	+275
	SMITHFIELD PERFECTO PUREHEART - COON BROS NY	1	49	+1179	-0.15	+31	+115	+0.03	+45	+151	1	85	52	+1.0	49	+275
	WHEELER ACRES MAGIC CUPID - WHEELER DANIEL A NY	1	45	+1307	-0.09	+46	+137	-0.04	+39	+155	1	75	51	+2.5	45	+275

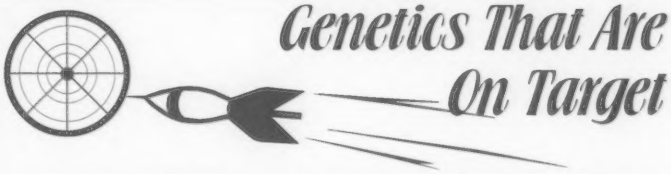

Ranked #160 on the August 1997 high CPI list

New Hope M Mamee, VG-83

8/97 USDA PTA: +1,442M +52F +$152 +45P +$176 CY+$182

1-09 305D 15,040M 4.6% 694F 3.5% 528P

Sire: Nells Glow Admiral Magic

Sunny Vale Farm

Dennis Zielsdorf and Family

Rt 2, Box 124, Black River Falls, WI 54615 ~ (715) 284-2126

The AGA would like to welcome the following new junior members:

Suzanne Benoit, South Royalton, VT
Brandon Lee Leatherman, Meyersville, MD
Beth Long, Lawrenceburg, TN
Evan Michael Ullom, Centerburg, OH
Emily Ullom, Centerburg, OH

What do you get for the person who has everything for Christmas?

A Guernsey Breeders' Journal subscription!

To order a subscription or for more information, contact:

The American Guernsey Association
P.O. Box 666, 7614 Slate Ridge Blvd.
Reynoldsburg, OH 43068 ~ (614) 864-2409

We Believe In Guernseys!

These people are actively showing their confidence and faith in the Guernsey Breed by advertising in the *Guernsey Breeders' Journal*.

ARIZONA

Shamrock Farms, Co.
NORMAN P. McCLELLAND, OWNER
FRANK BOYCE, G.M.
16516 East Chandler Heights Rd.
Chandler, AZ 85249
Telephone (602) 988-1452

CALIFORNIA

Pat Mar Ranch
Rozelyn Patmar El Gato
(1G0382)
PA: +842M +43F +40P CY+$158
PTAT +2.5 PTI +261
Jo Jo Fulton, Los Alamos, CA 93440

ILLINOIS

Visitors Welcome
Jim and Carol Boesche
2509 W. Keslinger Rd., DeKalb, IL 60115
Telephone (815) 758-2081
Four miles S of DeKalb, then three miles W of Route 23 on Keslinger Road.

Derinda Guernsey Farm
Derinda Magic Act, VG-82
2-05 365D 21,170M 845F 701P
THE OFFENHEISER FAMILY
8582 South Derinda Road
Elizabeth, IL 61028 * Telephone (815) 598-3333

LAND OF LINCOLN
Illinois Guernsey Breeders Assn.
MARY MOHR, EXECUTIVE SECRETARY
Route 8, Box 70, Normal, IL 61761
Telephone (309) 452-4600

MYOWN GUERNSEYS
MYRON AND MARK ERDMAN
R. 1, Box 85, Chenoa, IL 61726 (815) 692-3090
Norman Beitz - Herdsman

INDIANA

GREEN RIDGE FARM
LEE M. RIGGS AND FAMILY
1161 Volkman Road, Evansville, Indiana 47711
Telephone (812) 867-5035

VALLEY SET FARM
REGISTERED GUERNSEYS
RONALD WENGER AND FAMILY
25386 CR 32 ~ Goshen, Indiana 46526
Telephone (219) 875-7366
Premier Breeder of National Guernsey Shows 12 Times

Home of Yellow Creek Caleb Reta, EX-93
3-01 365D 23,898M 1,060F 773P
YELLOW CREEK FARM
"Breeding Better Guernseys Since 1931"
TRUMAN WEAVER
25202 CR 36, Goshen, Indiana 46526
Telephone (219) 875-5664
Gold Star Breeder 21 times

IOWA

BEAVER CREEK FARM
"Where dairying is number one and Guernseys add to the fun"
DAVE, PAM, MATT, DAN & JAMES BOLIN
30707 180th Street, Clarksville, Iowa 50619-9628
Telephone (319) 278-4288

ELJO GUERNSEY FARM
Producer and Distributor Of Pure Guernsey Milk
ELDON MOSS AND FAMILY
1837 Dubuque Rd., Iowa City, Iowa 52240
Telephone (319) 351-7323
One-half mile south of I-80 on Highway 1

Proud to be the #11 high CPI herd in the nation
IDLE NEER FARM
MR. & MRS. DONALD SYWASSINK
Herdsman Steve Sywassink
15373 Highway 92, Letts, IA 52754
Telephone (319) 729-4921

OAK KNOB GUERNSEYS
Oak Knob NPK Emerald, EX-90
4-09 365D 19,840M 4.3% 861F 3.4% 682P
Craig and Gladie Church
Amy, Nate, Gabe, and Seth
3347 310th Ave., Cresco, Iowa 52136-9749
(319) 547-4871

KENTUCKY

KENTUCKY GBA
President - Stuart Berryman
Secretary-Treasurer - Patty Holbert
390 BF Brown Rd., Magnolia 42757
(502) 325-4352

MARYLAND

The Messix Family
Pemberton Farm
Bill, Donna, Megan and Bill IV
113 Pemberton Lane
Queen Anne, MD 21657
(Telephone 410-364-5715)

MINNESOTA

EDGEWATER MEADOWS
Profitable Guernseys for the 90's
TOM LUEBKE
5385 Co Rd 123
Mayer, MN 55360
Telephone (612) 657-2149

RITSCHE ARMS
Home of Whirlwind Acres and PAFarm Guernseys
Arlon (507) 354-2369 • Paul (507) 359-7766
Route1, Box 66, New Ulm, MN 56073

Minnesota Guernsey Breeders' Association
Congratulations to our '97 State Fair Winners:
Grand Champion
Meadow Creek Franks Ila, David Cross,
Premier Breeder ~ Arlon & Paul Fritsche
Premier Exhibitor ~ David & Donna Anderson
and to all the Guernsey exhibitors for making this a great show!
MINNESOTA GBA

OAK CREST FARM
Oak Crest Tracys Colette, VG-85
4-10 365D 20,330M 4.5% 912F 3.8% 778P
HOWARD AND DENNIS TYRRELL
Rt 1, Box 238, Browerville, MN 56438
(612) 594-2808 or (612) 594-6205

Visitors Always Welcome
1996 Double Gold Star Breeder
17,306M 787F 596P on 33 cows
UP THE CREEK FARM
THE ANDERSONS
David, Donna, Kevin & Karen
3344 165th Street
Lester Prairie, Minnesota 55354
Telephone (320) 395-2023

MISSOURI

ARROW HEAD
G•U•E•R•N•S•E•Y•S
DAVE AND LINDA COCHARD
5855 Hwy. V, Union, MO 63084
Telephone (314) 583-8901

FRANKENBACH GUERNSEY FARM
#108 on the 8/97 high CPI list
Mar Nell Magic Delilah
Marvin, Kevin & Ross Frankenbach
6207 CR 258, Hannibal, Missouri 63401
Telephone (314) 221-6843

1995 Missouri Production Champion
Howerton Farms Sentry Sunie, EX-90
2-10 305D 29,331M 1,040F 892P
Howerton Dairy
Bobby and Mildred Howerton
Rt. 4, Box 261, Buffalo, Missouri 65622
(417) 345-8186

MARLEE GUERNSEYS
Kenlee Calvin
Rt 3, Box 191, Mt. Vernon, MO 65712
Telephone (417) 466-7674

MONTANA

Mellow Moos
Registered Guernseys In A Commerical Setting
Dave & Jenny Scott
Will & Maggie
680 Hwy 55, Whitehall, Montana 59759
(406) 287-3887

NEBRASKA

Beauty View Farm
TOM KONECKY FAMILY
Route 2, Wahoo, Nebraska 68066
Telephone (402) 642-5563
3.5 miles west of Wahoo an H92

Haysetts Farm
RICHARD AND ELDINE HAYS & FAMILY
Odell, Nebraska 68415
Telephone (402) 766-3825
Six miles north and one mile west of Odell.

NEW YORK

Cresthill Fayette Laura, EX-90
4-11 328D 28,080M* 1,248F 980P*
*Laura's son Cresthill Magic Lucky now has semen available through Sire Power
Cresthill Farms
John and Elizabeth Seager
17 Naples Hill Rd., Prattsburgh, NY 14873 - (607) 522-4635

HOLCOMB'S GUERNSEY FARM
Robert Holcomb, owner • Donald Holcomb, herdsman
RD 1, Jackson Road B534, Greene, New York 13778
Robert (607) 656-9742 • Donald (607) 656-7193

Kas Knoll Farm
George, Kathy and Kaileen Craft
RD #2, Box 537A
Sharon Springs, NY 13459
(518) 284-2325

Littlefield Farms
Clarence & Sharon Littlefield
Cathy, Beth and Alison
19451 New York State Route 3
Watertown, NY 13601
Telephone (315) 788-1531

We invite you to watch for our ads each issue and plan a trip to the great Northeast to buy cattle, drink Golden Guernsey milk and enjoy our hospitality!
New England and New York Guernsey Breeders' Associations

RIPLEY FARM
"The Guernsey Family Operation"
THE ROLAND RIPLEY FAMILY
RFD 4, Cortland, New York 13045
Visitors Welcome Phone (315) 496-2281

Nedrow Farms Admiral Nan (84)
3-01 365D 20,370M 1,096F 755P
1991 Gold Star Dam
TOOLITE FARM
RICHARD AND MERRITT TOOLEY
Rd 1, Granville, New York 12832
Richard (518)642-2361 ~ Merritt (518)642-1289

OHIO

THE JOHN RICHARDSON FAMILY
BALMORAL FARMS
Route 4, Box 57, Wapakoneta, OH 45895
Telephone (419) 657-6647

Land Of Living Farm
John and Bonnie Ayars and Sons
4381 Rosedale Road
Mechanicsburg, Ohio 43044
(614) 857-1273 Fax (614) 857-1229
Bulls For Sale

MARAL Guernseys
Vistors Welcome
Ralph & Martha Turley
1030 Marion Avenue, Mansfield, Ohio 44906
(419) 756-2571

The next time you are looking for top Guernseys, be sure to look for the Bigger, Better, Buckeye-Bred Brand!
Ohio Guernsey Breeders' Assn.
Martha Turley, Executive Secretary
1030 Marion Ave., Mansfield, OH 44906
Telephone (419) 756-2571

KENTON & ILA SHERMAN
(419) 483-4737
MIKE, BECKY, KEVIN & KELLY KALTENBACH
(419) 465-2659
Sherman Farm
Ask about our young sires.
3930 Sandhill Road, Bellevue, Ohio 44811

Spring Walk Farm
William and Kurt Wachtel
Big Prairie, Ohio 44611
William (330)378-2273 ~ Kurt (330)378-4302
Fax (330) 378-2913
Bred heifers and show calves for sale.
Contact us for more details.

OKLAHOMA

Lily Lane Farm
"Udder" Bulls
Lily Lane Penny Perfecto-ET
Longevity of Daughters
Lily Lane T Penny Pension-ET
#3 On The Active A.I. List
Lily Lane T Penny Patent-ET
#10 On The Active A.I. List
ERNIE, BEA AND MELINDA BEROUSEK
P.O. Box 851707, Yukon, Oklahoma 73085
Telephone (405) 324-5762

OKLAHOMA GBA
Route 3, Box 153A Yukon, OK 73099
Telephone (405) 324-5762

OREGON

Wilsonview Dairy, Inc.

ERNEST, BILL & DON JOSI
2540 Olsen Road, N. Tillamook, OR 97141
Telephone (503) 842-2775

PENNSYLVANIA

LEBANON VALLEY FARMS

ROBERT B. SMITH & SONS
RD 1, Box 306, Annville, PA 17003
Telephone (717) 838-2488

Lindenhof Guernseys

Millie Widmann & Axel Linde, Partners
K.D. & Else Linde
2170 Kirkwood Pike, Kirkwood, PA 17536
Phone (717) 529-2513 Fax (717) 529-2493

PENNSYLVANIA GBA
Jim Trotter

222 Martin School Rd.
Enon Valley, Pennsylvania 16120
Phone (412) 667-0834

SNIDER HOMESTEAD FARM
Home of:
Crumdale Sensation Rain, EX-92
5-05 310D 17,210M 4.1% 705F 3.5% 601P
Brad and Berneta Gable and Family
Rt. 1, Box 218, New Enterprise, PA 16664
Telephone (814) 766-2572

Trot Acre Farm

James, Bob and Dave Trotter and Families
214 Martin School Rd., Enon Valley, PA 16120
Phone (412) 667-1186 - FAX (412) 667-0410

SOUTH CAROLINA

MARFRED FARM

Route 1
Saluda, SC 29138
Fred T. Mills (864) 445-8353
Steve A. Mills (864) 445-2574
Barn (864) 445-9466
We believe in using young sires!

Sunny Day Farm
Herbert, Betty & Herby D. Lutz
Route 5, Box 32, Chester, S.C. 29706
(803) 385-6929 or 385-3103

SOUTH DAKOTA

PINE DRIVE GUERNSEYS

Merlyn and Karen Van Hove
Adam and Jay
28166 443rd Ave.
Freeman, SD 57029
(605) 925-7613

TEXAS

Lavon Farms

Route 1, Box 92
Plano, Texas 75074
Telephone (972) 423-8080

VIRGINIA

Blackwater Valley Farm

Cline & Mary Lee Brubaker
6440 Callaway Road
Rocky Mount, Virginia 24151
(540) 483-2071

WASHINGTON

#3 on the 8/97 high CPI list
Rozelyn Magic Joyful, VG-83

1917 **ROZELYN FARM** 1992
LEON ZWEEGMAN AND FAMILY
9265 Double Ditch Road, Lynden, WA 98264
Telephone (206) 354-4669

WISCONSIN

Coulee Crest Farm

Don & Dorthy Peterson
Herdsman
Kurt Peterson
RR 2, Box 169
Cashton, WI 54619
(608) 654-7889

Stop and visit us when you are in the area!

Gurn-z Meadow Farm

Bill & Kathi Orchard
Julie, Kristi & Jennifer
S109 W39186 Hwy. 67, Eagle, WI 53119
(414) 594-3506

Flambeau Manor

Gary van Doorn & Family
N5512 Flambeau Rd.
Tony, WI 54563

FOUR Winds

Four Winds Farm
Clark & Joy Vilter
N56 W30020 Highway K
Hartland, WI 53029
(414) 367-2803

JENS-GOLD FARMS

JCT US 8 & Co E

DALE & TERESSA JENSEN
LYLE & LIZ JENSEN
KIRSTEN, KAYLA &
KAREN KLUGOW

1308 80th Street, Amery, WI 54001
(715) 268-8711 or (715) 268-6368

ROYAL ACRES
REGISTERED ★ GUERNSEYS

Ed & Lori Jasurda
Frank & Donna Jasurda
N7822 Murphy Lake Lane
Phillips, WI 54555
(715) 339-4929

Valley Gem Farms

Roy and Gina Grewe
Brandon, Brady and Brock
952 19thAve.Cumberland,WI
(715)822-5606 54829

"A strong past with a bright future"

Vicland Farms

628 Hwy W
Reedsville, WI 54230
(414) 772-4235

VIC, CHRIS & COLLEEN VOIGT

Your source of supply for Guernsey promotion items. (i.e.) pins, glasses, ornaments, etc.
Call or write today.

WISCONSIN GUERNSEY BREEDERS

E7340 Cty Road E, Elk Mound, WI 54739
(715) 235-2723

1997 Calendar

DEADLINES

October 10 - Final advertising deadline for the November North Central States Directory Issue of the *Guernsey Breeders' Journal.*

October 31 - Deadline to purchase a month for the 1998 Guernsey Calendar

November 1 - Early registration deadline for the World Guernsey Conference tours.

November 24 - Deadline for 1997 All-American Contest entries.

November 30 - Guernsey Gold Futurity Payment Deadline for 1998, 1999 and 2000 Futurity.

MEETINGS

December 12-13 - AGA Board of Directors meeting, Reynoldsburg, OH

SHOWS

November 8 - National Guernsey Junior Show, Louisville, KY, Judge Lynn Lee, Symra, TN

November 9 - National Guernsey Open Heifer Show, Louisville, KY, Judge Brian Garrison, Tiffin, OH

November 10 - National Guernsey Gold Futurity, Louisville, KY, Judge Brian Garrison, Tiffin, OH

November 10 - National Guernsey Open Cow Show, Louisville, KY, Judge Brian Garrison, Tiffin, OH

SALES

March 30 - Kentucky National / World Guernsey Conference Sale, Louisville, KY

Make A Difference

Your donation can make a difference in their future!

For more information, contact a Foundation Officer:

Myron Erdman, Chairman, RR 1, Box 85, Chenoa, IL 61726; (815) 692-3090
Dr. Ernest Berousek, P.O. Box 851707, Yukon, OK 73085; (405) 324-5762
Daniel Brubaker, 150 W. Mosby Rd., Harrisonburg, VA 22801; (703) 434-4384
Neil Jensen, 7614 Slate Ridge Blvd., Reynoldsburg, OH 43068; (614) 864-2409

Make contributions and memorials payable to:

The Guernsey Foundation

7614 Slate Ridge Blvd., P.O. Box 666, Reynoldsburg, Ohio 43068
Phone (614) 864-2409 Fax (614) 864-5614

YOUNG SIRE GROUPS

DAIRYBELT GUERNSEY SIRES
Our New Young Sire Releases
(7G353) Triple Play (Brent x VG-87 Goliath) +44P
(1G210) Ronald (Goliath x EX-91 Pender) +50P

LAKE CENTRAL GUERNSEY SIRES
2 Breed Leaders
#4 PTI "Goliath" +79F +50P
#7 PTI "Velour" +1,901M +3.1 PTAT

M·A·G·S
Mid-Atlantic Guernsey Sires
#2 PTI Sire
Trotacre Mercury Lord (9G131)
+1,547M +56P +350 PTI

Western Guernsey Sires

Sherry Jansen
Secretary-Treasurer
4488 NW Visitation Rd.
Forest Grove, OR 97116

The Picture People.

Kathy Debruin	New Glarus, WI	608-527-2912
Craig Johnson	Henryville, IN	812-294-1752
Judy Black	Tyrone, PA	814-684-3907
Lisa Cooper	Linwood, KS	913-723-3472
Maggie Murphy	Tully, NY	315-696-6047
Eileen DeBruin	Kenosha, WI	414-694-6555

Agri-Graphics, Inc.
109 5th Ave. New Glarus, WI 53574
Phone: 608-527-5663 Fax: 608-527-5676

Index To Advertisers

Agri-Graphics **287**
Amber Rae Guernseys 15
Anovadales Farm 7
Arrow Head Guernseys 25
Balmoral Farms **25**
Bay Meadow Farm 2
Beauty View Farm 25
Beaver Creek Farm 24
Blackwater Valley Farm 26
Boesche, Jim and Carol 24
Breezy Knoll Farm 22
California GCC **13**
Coteau Hills 22
Coulee Crest Farm 26
Cresthill Farms 25
Dairybelt Guernsey Sires **27**
Derinda Guernsey Farm 24
Edgewater Meadows **24**
Eljo Guernsey Farm 24
Flambeau Manor **26**
Four Winds Farm 26
Frankenbach Guernsey Farm 25
Fritsche Farms 24
Golden Acres Dairy **14**
Green Ridge Farm 24
Gurn-z Meadow Farm 26
Haysetts Farm **25**
Holcomb's Guernsey Farm 25
Howerton Dairy 25
Idle Neer Farm **24**
Illinois Guernsey Breeders 24
Jens-Gold Farms **26**
Kas Knoll Farm **25**
Kentucky GBA 24
Kilchona Dairy 14
Lake Central Guernsey Sires **27**
Land of Living 25
Lavon Farms 26
Lebanon Valley Farms 26
Lily Lane Farm 25
Lindenhof Guernseys 26
Littlefield Farms 25
Lone Acres Farm 9
Mar Ral Guernseys **25**
Marfred Farm 26
Marlee Guernseys 25
Marlindale Farm 7
Mellow Moos 25
Mid-Atlantic Guernsey Sires 27
Minnesota GBA 24
Myown Guernseys 24
Myrtledale Farm 30,31
Nells Glow Guernseys **32**
New England/New York GBA 25
Oak Crest Farm **24**
Oak Knob Guernseys 24
Ohio GBA 25
Oklahoma GBA 25
Pat Mar Ranch **24**
Pemberton Farm 24
Pennsylvania GBA 26
Pine Drive Guernseys 26
Ripley Farms **25**
Royal Acres 26
Rozelyn Farm 26
Select Sires **4**
Shamrock Farms 24
Sherma Farm 25
Sire Power 29
Snider Homestead Farm 26
Spring Walk Farm 25
Sunny Day Farm 26
Sunny Vale Farm 25
Toolite Farm **25**
Trotacre Farm 26
Up The Creek Farm **24**
Valley Gem Farms **26**
Valley Set Farm 24
Vicland Farms 26
Watson Farms **15**
Western Guernsey Sires 27
Wilsonview Dairy, Inc. 25
Wisconsin GBA 26
Yellow Creek Farm **24**

HERD REGISTER FEE SCHEDULE

REGISTRATION FEES (effective April 1, 1992)

AGE IN MONTHS:	MEMBER ON TPE*	MEMBER	NON-MEMBER
FEMALES			
0-6	10.00	15.00	21.00
6-12	15.00	22.00	28.00
12-24	20.00	27.00	33.00
24+	30.00	37.00	43.00
MALES*			
0-6	20.00	30.00	42.00
6-12	30.00	44.00	56.00
12-24	40.00	54.00	66.00
24+	60.00	74.00	86.00

*Includes an official AGA Performance Pedigree

All animals registered with a sketch or photograph will be charged an additional $2.00.

Are your registrations up to date?

Fee Schedule

Genetic Recovery

Recorded Female (RF) $5.00
Guernsey Type (GT) $5.00
Provisional Register (PR) $7.00
Genetic Recovery (GR ..... Regular registration fees apply.

Transfers

Under 60 days $12.00
Over 60 days $20.00
Canadian Buyer $15.00

Advertising Rates

Full Page	$365
2/3 page	$275
1/2 page	$210
1/3 page	$160
1/4 page	$125
1/6 page	$100
1/8 page	$70
Column Inch	$20

Different Sires for Different Desires!

Sebaugh Saber Anklet, VG-83

SABER

9G125 Tag Lane Buttermost SABER

+$175 Net Merit--#1 Active Sire
+322 PTI--#5 Active Sire
+$204 and +50p (70% Rel.)
Half of His Classified Daughters are Very Good

Idle Neer Billy Spark-Twin, VG-88

BILLY

9G123 Jimco Pansys BILLY-ET

+2.1 PTAT
Dtrs. are Tall and Dairy
Plus on All Udder Traits
+.05% and +45p (78% Rel.)
+278 PTI

Sire Power INC.

Results Through Reliability

RR 2 Box 20, Tunkhannock, PA 18657 Phone: 717-836-3168 Fax: 717-836-1490

All Information 8/97 USDA & HA

Myrtledale Farm

November 15, 1997 ❖ At The Farm ❖ Newberry, South Carolina
A barbecue dinner will be held at the farm at 6:00 p.m. the night before the sale.

Selling 175 Registered Guernseys

Excellent cows with production of 20,000 pounds of milk and over, outstanding bred heifers with high production potential, outstanding young heifers and promising show winners. Also selling some top-quality Jerseys and Holsteins.

The legacy of Myrtledale Farm speaks for itself. This dynasty has produced several All-Americans, National Class Leaders and high CPI cows. Several Myrtledale animals have also sold through national sales and are known nationwide. The Myrtledale herd's rolling herd average as of July 1997 is 14,219M, 694F and 514P, and a somatic cell average of 98,000.

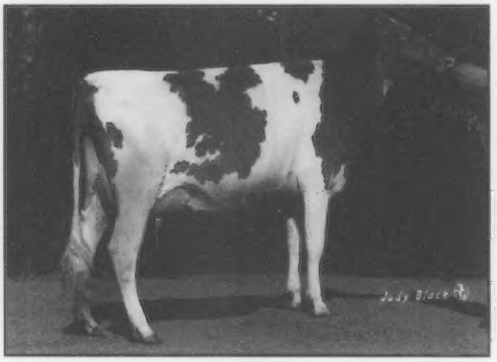

Selling:
Myrtledales Perfecto Molly Dee, EX-90
1996 All-American Junior 2-Year-Old
"Dee" is fresh and will be shown at the 1997 South Carolina State Fair and NGS-Louisville.

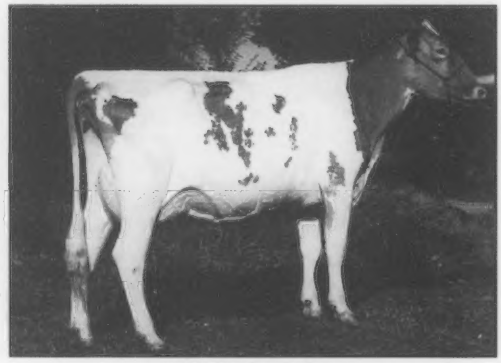

"Molly Dee's'" Dam:
Myrtledales Magnum Mopsey, VG-89
1994 Honorable Mention All-American Junior 2-Year-Old
2-00 365D 18,590M 3.8% 714F 3.4% 627P

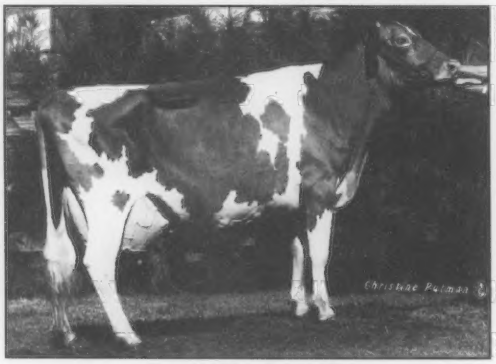

Family Members Sell:
Myrtledales Fayette Sara, EX-93
1989 Reserve All-American 4-Year-Old
"Sara's" Shipmate son "Sambo" has many daughters selling.

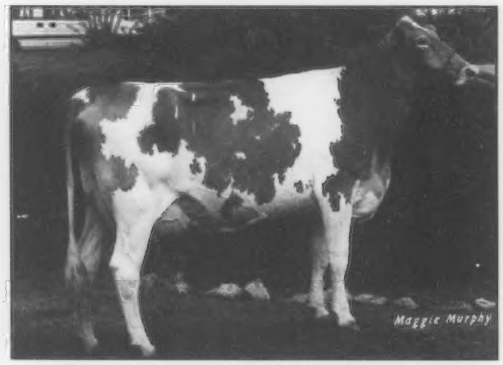

An Outstanding Example of Myrtledale Quality:
Myrtledales Smokey Donna, EX-90
Grand Champion ~ 1996 NC & SC State Fair

Sale Management

Guernsey Marketing Service
7614 Slate Ridge Blvd., P.O. Box 666, Reynoldsburg, OH 43068
Phone(614) 864-2409 ❖ Fax (614) 864-5614

Walnut Grove Auction Service
Roebuck, South Carolina
Phone (864) 576-9244

Complete Dispersal

Members from one of the Guernsey breeds best known cow families - the "Hope" Family sells!

The cow that started it all:

Myrtledales Choice Hope, EX-90

3-07 323D 21,340M 5.3% 1,125F 3.8% 804P

"Hope's" Daughters:

Myrtledales Ron Hopetta, EX-90

4-02 365D 24,350M 4.3% 1,051F 3.2% 769P

Myrtledales Able Hope, EX-90

(Pictured at left)

Gold Star Cow ~ Former #1 high CPI cow

4-05 365D 23,130M 4.9% 1,133F 3.6% 827P

Lifetime: 2,689D 144,090M 5.0% 7,139F 3.4% 4,970P

Myrtledales Jay Hope, VG-88

Gold Star Cow

3-08 365D 21,460M 4.3% 919F 3.6% 774P

Their Offspring:

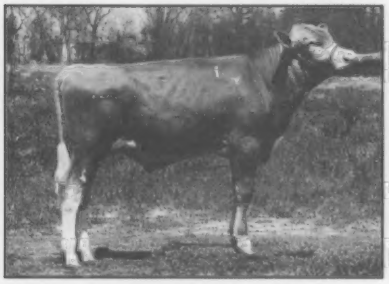

"Able Hope's" Son:

Myrtledales Hopes Magician

PTA: +1,524M +46P

"Able Hope's" Daughter:

Myrtledales B Most Heather, EX-91

3-04 365D 32,640M* 1,448F* 1,029P*

"Ron Hopetta's" Daughter:

Myrtledales Andy Halo-ET, VG-84

2-00 304D 18,820M 801F 576P

"Able Hope's" Daughter:

Myrtledales B Most Hayley-ET, VG-87, GSC

3-06 365D 22,600M 5.1% 1,159F 3.5% 783P

"Hayley-ET's" Daughters Sell:

A fresh "Perfecto" milking 60 pounds of milk

"Hayley-ET's" Grandaughters Selling:

A "Sambo" projected over 17,000 pounds of milk

A July 1997 "Bossman"

A June 1996 "Magic"

PA: +1,356M +54F +$147 +43P +$171 CY+$177

"Ron Hopetta's" Daughters:

Myrtledales Ideal Honey-ET, VG-84

4-04 365D 22,140M 5.2% 1,151F 3.5% 778P

Myrtledales B Most Helen

5-02 305D 16,810M 5.9% 989F 3.8% 633P

"Ron Hopetta's" Family Members Selling:

An October 1995 "Prince Jay"

PA: +1,611M +69F +$179 +63P +$230 CY+$251

"Hassie's" Dam: Myrtledales Magic Hopetta, VG-87

3-00 365D 22,170M 4.7% 1,053F 3.2% 708P

Ranked #3 on the July 1996 high CPI list

A February 1995 "Mr Ben" due this fall

A Very Good-83 "Sambo"

Fresh in May

Her May 1997 Myrtledales Perfecto Herald daughter

THE ESSENCE OF OUR BUSINESS: PERFORMANCE

Performance In The Showring!

1997 Western National Results . . .

Grand Champion - National Junior Show
(l to r) Reserve Grand Champion Valley Veue Perfecto Belle, Stefanie Oliveira, Grand Champion Nells Glow Smokey Donday, Kate Nelson, National Guernsey Queen Sara Dueringer

Junior Champion - National Junior Show
(l to r) National Guernsey Queen Sara Dueringer, Reserve Junior Champion Brazier Farms MB Margie, Chris Erbe, Nells Glow Enhancer Tess, Kate Nelson

Performance As A Team!

Ranked #26 high CPI herd on the August 1997 list

Our August 1997 high CPI cows:

#55 - Nells Glow Admiral Mylady
8/97 USDA PTA:
+1,785M +57F +$183 +51P +$203 CY+$204
2-02 346D 23,340M 4.4% 1,022F 3.4% 797P
Sire: Nells Glow Admiral Magic

#91 - Nells Glow Magic Estha
8/97 USDA PTA:
+1,532M +51F +$158 +49P +$186 CY+$194
Sire: Nells Glow Admiral Magic

#98 - Nells Glow Magic Taryn, VG-88
8/97 USDA PTA:
+1,615M +44F +$159 +48P +$181 CY+$185
2-02 365D 23,470M 4.4% 1,038F 3.5% 810P
Sire: Nells Glow Admiral Magic

#131 - Nells Glow Caleb Page, VG-86, GSC
8/97 USDA PTA:
+1,324M +50F +$142 +48P +$177 CY+$190
3-05 354D 26,080M 4.2% 1,102F 3.3% 871P
Sire: Yellow Creek Fayette Caleb-ET

NELLS GLOW
GUERNSEYS

DENNIS AND JEANIE NELSON
19733 Geer Ave.
Hilmar, CA
95324
(209) 632-6237

Visitors Welcome!